Lakeside
1948

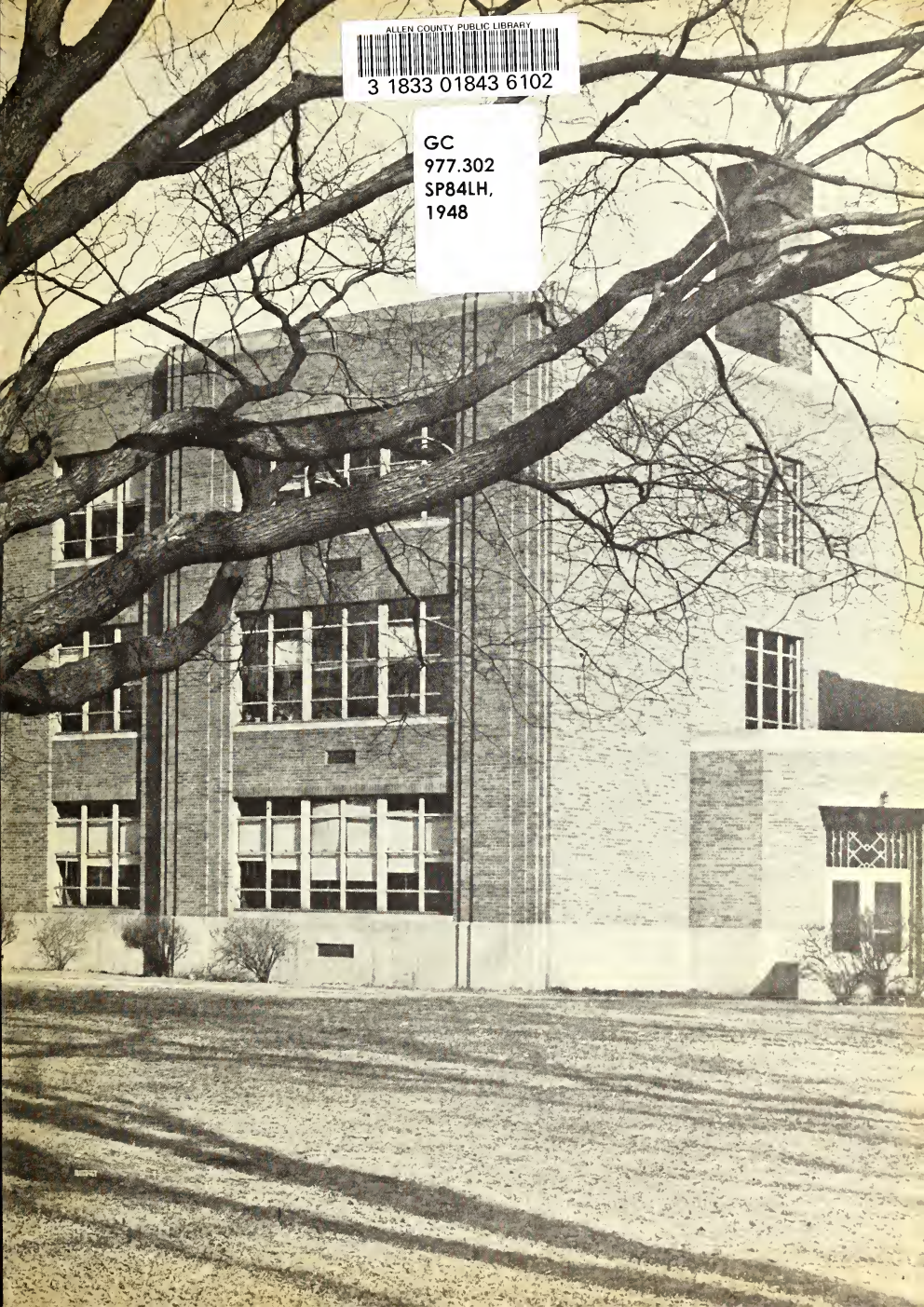

ALLEN COUNTY PUBLIC LIBRARY
3 1833 01843 6102

GC
977.302
SP84LH,
1948

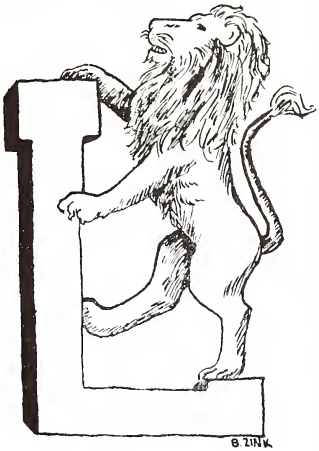
B. ZINK

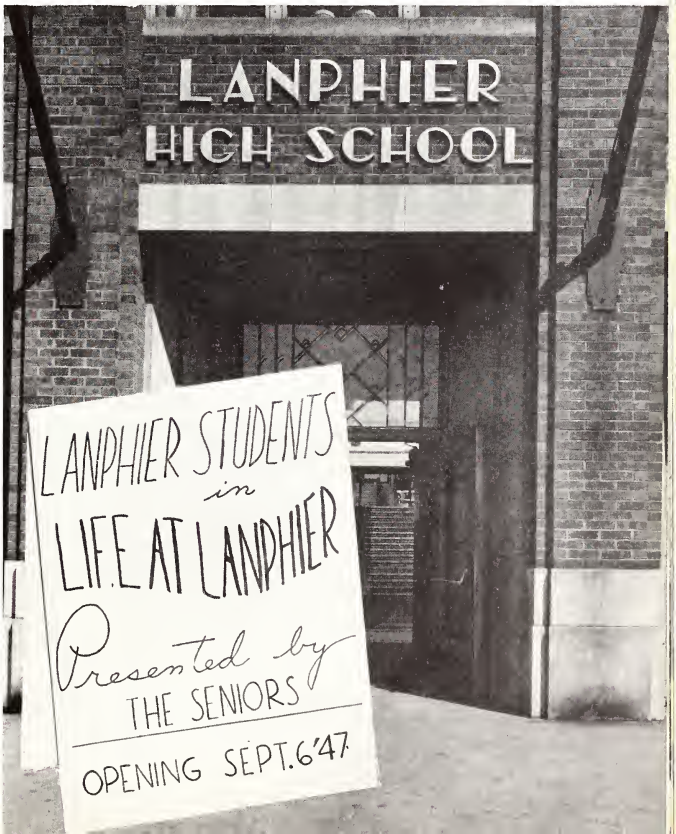
LANPHIER
HIGH SCHOOL
LANPHIER STUDENTS
in
LIFE AT LANPHIER
Presented by
THE SENIORS
OPENING SEPT. 6'47

Lan-Hi Staff

Club Editors: LOIS EDGEMON, DON SPILLE

Sports Editors: TOM ENGLAND, JOE BEJA

Co-Editors: PAT IVORY, PAT BRINGLE

Art Editors:
CAROLE KESSLER,
TOM SEWARD

Picture at Right: First Row—J. Griffin, P. Bringle, D. Dahlkamp, D. Oettle, N. Storey, C. Kessler, G. Stevenson, L. Edgemon

Class Editor:
DOLORES OETTLE
Typist: DOROTHY MARBOLD

Literary Editor:
NATALIE STOREY
Typist: JANIE GRIFFIN

Picture at Left: Second Row—C. Maisenbacher, J. Beja, P. Ivory, D. Marbold, D. Spille, T. Seward, R. Dopp, T. England, B. Croutcher

Activities Editor:
CHRIS MAISENBACHER

Business Managers:
BILL CROUTCHER, RODNEY DOPP
Typist: DOROTHY DAHLKAMP

SOLVING A PROBLEM

Freshman Salesmen: VINCENT SELVAGGIO, GENE PENLAND, SHIRLEY ETTER

Lan-Hi Staff and Seniors

PRESENT

Life At Lanphier

Directed By
Faculty

Cast

(In Order of Appearance)

LEADING PLAYERS .....SENIORS

SUPPORTING PLAYERS .....JUNIORS

STAND-INS .....SOPHOMORES

EXTRAS .....FRESHMEN

THE SCENE IS SPRINGFIELD, ILLINOIS

Act I
Sports

Act II
Clubs

Act III
Activities

Dedication

A cheerful smile, a pleasant voice, a friendly word for everyone: These qualities were all possessed by one of the leading directors of our life at Lanphier.

Mr. Goodwin did his job well. He did this, not just because it was a position where his education could be used, but because he had within him a love of the people with whom he worked. Everything his students did was of vital interest to him. Whether we had him as an instructor or not, there was always a cherry "hello" for all of us.

Unselfish in every way, Mr. Goodwin was always willing to help and ready to advise us. He lived by the philosophy, THE SHOW MUST GO ON. We at Lanphier can do no less than our best to carry on the tradition which his life exemplified.

Life at Lanphier

DIRECTORS

Life At Lanphier

Life at Lanphier consists of classwork in the various subject matter courses in twelve departments for which credit toward graduation is given for their successful completion. This work is carried on during the six hours of the regular school day. Credit earned in these courses may be used for entrance to the various colleges and universities which our students enter to continue their education.

There are many other activities that are available to students which do not meet until after regular school hours. These are known as extra curricular activities and consist of athletics, music, clubs, dances, dramatics, student council, yearbook, and school newspaper. Twenty-four teachers of the staff of thirty-eight direct some activity of this nature.

The Board of Education pays the instructors and other expenses involved in operating the curriculum subjects but all extra curricular activities must pay all of their own expenses. These expenses are considerable and have advanced with the increased cost of living. Club dues, admission charged for public performances, donations by the parent organizations, and sales of various kinds are used to meet the costs of operating these activities.

We wish to congratulate the Senior Class on its courage and ability in publishing this Lan-Hi and also the Lanphier Light. The difficulties have been many but all have been overcome by cooperation, persistence and hard work. The class has rendered to the school a great service which will long be remembered by the students and faculty.

Sincerely, G. E. STICKNEY

MISS RUTH O. WALKER, Dean of Girls

MR. LEE W. GOBY, Dean of Boys

Educational plans, grades, vocational plans, dates, family adjustments, health, making friends —these are but a few of the difficulties, problems, and plans of Lanphier girls that come to the office of the Dean of Girls. Girls are urged to face and solve their problems rather than run away from them.

The deans and Mr. Stickney are ably assisted by Mrs. Boehner and Mrs. Sattler, the office clerks, who keep the office records both accurate and confidential.

Troubling problems always on the loose come to Mr. Lee W. Goby, the dean of boys. To him come the mixture of emotions found wherever teen-agers are. The councilor's job never ends. A careful check has to be kept on each boy in the form of attendance, grades, home life, character, and social activities.

Walking into the office a person sees what is meant about the never-ending flow of problems which face this faithful advisor. Hardly ever is the time when a person cannot see a boy waiting for consultation and advice.

MRS. BOEHNER

MRS. SATTLER

CAST SIGN-IN

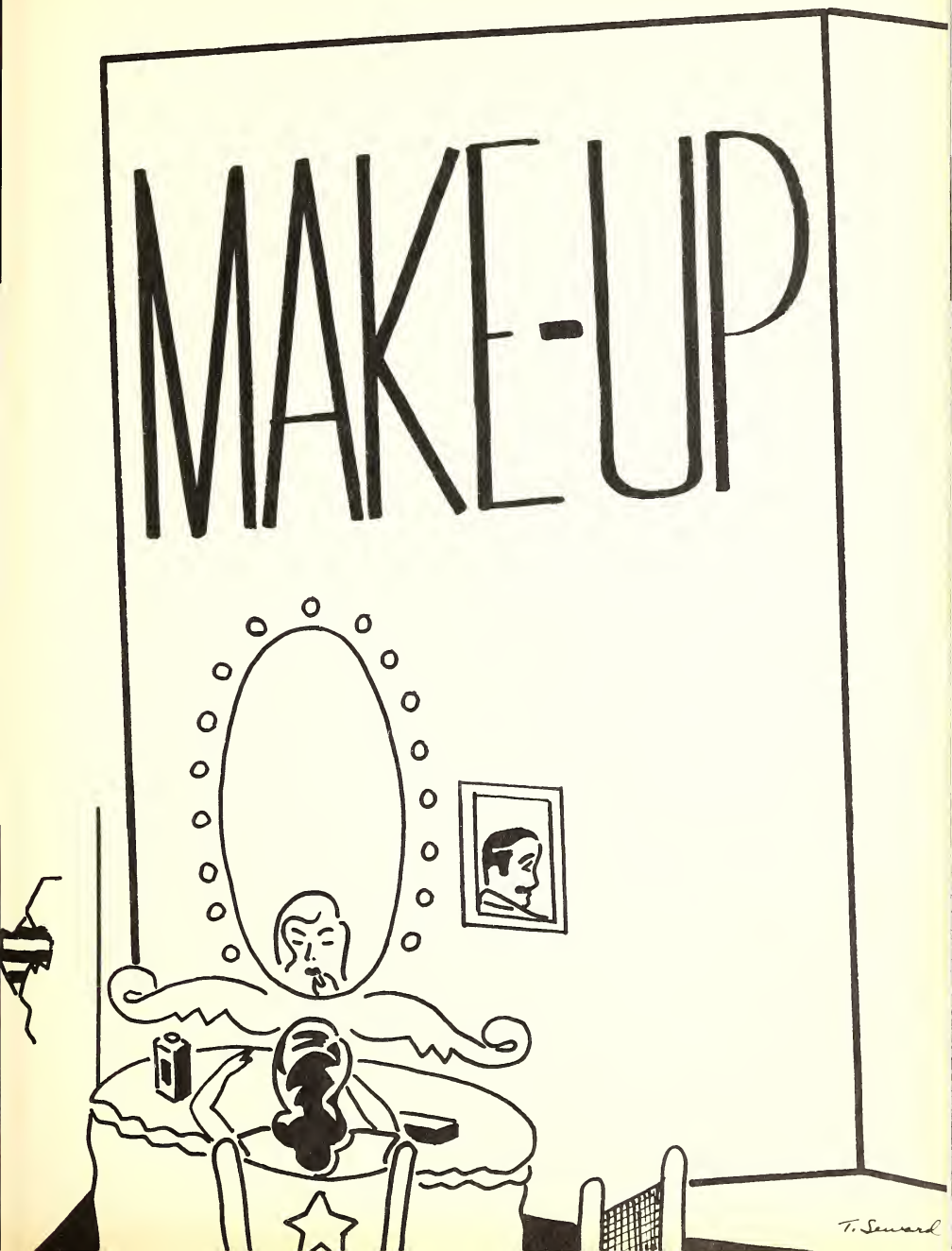
MAKE-UP
T. Seward

MABEL KITCH

B.A.E., Chicago Art Institute; University of Chicago; Butler University. Advisor: 9² Girls, Art Club, Lan-Hi.

ART

ART DEPARTMENT

Whether you want a portrait painted or a color scheme suggested for your home the art department will attempt to serve you. The art room at all times is a busy place. In addition to the creation of craft work, which involves the handling of many materials, countless posters for school and community activities are made. Red Cross projects are annual undertakings and seasonal decorations made by the art students add to the attractiveness of the school.

A class open to seniors the first semester of each year offers both a cultural and practical course in art appreciation.

AGRICULTURE

The Agriculture class under Federal Government standards, is offered to boys who are interested in farming. A home project is a requirement of the course. The course gives the boys an opportunity to gain a better understanding of the problems and opportunities offered in one of the most essential industries of American life.

☆

AGRICULTURE

CASSIUS ARMSTRONG

B.S., University of Illinois; Graduate Work in College of Agriculture. Advisor: Lanphier Chapter of F.F.A.

To develop effective communication, both written and oral, and an appreciation for the best in English and American Literature are the two principal objectives of the English Department. In addition to the regular English classes, speech and journalism are offered as elective subjects for the seniors.

MARIE E. FREUND

B.Ed., Illinois State Normal University; Millikin University. Advisor: 10^2 Girls, Jamboree.

MILDRED NORTON

B.Ed., University of Michigan; Kansas State Teachers' College; University of Chicago; University of Colorado. Advisor: 9^2 Girls, Jamboree.

EMILY LAMEY

Ph.B., University of Chicago; M.A., Teachers' College Columbia University; University of Wisconsin. Advisor: 11^2 Girls, Prom.

IMOGENE SCHNEITER

B.A., MacMurray College; M.A., University of Michigan. Advisor: 10^2 Girls, Jamboree.

ENGLISH DEPARTMENT

MILDRED McKENNA DIETZ

A.B., Hanover College; M.A., Indiana University. Advisor: 10^1 Girls, Quill and Scroll, Lanphier Light.

HELEN L. BELL

Ph.B., University of Chicago; M.A., University of California. Advisor: 9^1 Girls, National Honor Society Committee.

Mores, lingua, leges, artes—all these are our precious heritage from Rome. Would'st know why senators are so named, what is meant by a bona fide agreement, e'en why we have Leap Year? The ranks of Latin students await you.

Should it be your neighbors with whom you would like to become acquainted, your study will concern itself with the customs, language, laws and arts of the Latin Americans in the Spanish class.

Salve, amice! Hola, amigo!

OTIS AGGERTT

B.Ed., Western Illinois College; M.A., University of Illinois. Advisor: 9^2 Boys, Speech Club, Debate Club, Plays.

ETHEL FURLICH

Springfield Junior College; A.B., University of Chicago; M.A., University of Michigan; University of Wisconsin. Advisor: 11^1 Girls, Usherettes, National Honor Society.

LANGUAGE DEPARTMENT

L. V. MANWILLER

B.S., State Teachers' College, Pennsylvania; M. A., University of Michigan. Advisor: 10^2 Boys, Tennis Team.

OPEL RIPPEY

B.S., M.S., University of Illinois. Advisor: 11^1 Girls, Prom.

Thrilling stories of the life of Pasteur, of the persecution of Galileo, and of the persistence of Burbank lead the science student to a better appreciation of the scientific contributions of the past to the complex society of today.

Good students of science are alert to seize principles of science for application in areas of health, conservation, safety, and consumership. No less important, every pupil wants to develop a sound, logical system of scientific thinking.

Closely associated with the foregoing objectives is the development of good attitudes for happy living. Only to the extent that a pupil attains these aims will he be successful.

ALBERT TAYLOR

B.S., M.S., University of Illinois. Advisor: 9^2 Boys, Key Club.

J. C. WETZEL

B.A., Carthage College; M.A., University of Colorado. Advisor: Senior Boys, Key Club.

SCIENCE DEPARTMENT

"If civilization is to survive, we must cultivate the science of human relationships—the ability of all peoples, of all kinds to live together, in the same world at peace."—F. D. Roosevelt.

"If liberty and equality—are chiefly to be found in democracy, they will be best attained when all persons alike share in the government to the utmost."—Aristotle.

Useful Americans and citizens of our world are aims of this department which offers courses in World History, United States History, American Government, and Economics.

ROLLA SORRELLS

A.B., Eureka College; Graduate Work University of Illinois and Iowa. Advisor: Senior Boys, Basketball Coach.

JOE R. HOFFMAN

B.E., Western Illinois State College; M.A., University of Iowa. Advisor: 11² Boys, Hi-Y Club.

CLEO DOPP

B.S., Western Michigan. Advisor: 10² Boys, Assistant Football Coach, Track Coach.

ATILE CHITI

B.A., Illinois Wesleyan University; M.A., University of Illinois. Advisor: 11² Boys, Chairman, Assembly Program Committee.

SOCIAL SCIENCE DEPARTMENT

BUSINESS EDUCATION

ARIEL SWORDES

B.S.C., University of Iowa; M.A., Columbia University. Advisor: 10^1 Girls; Treasurer, National Honor Society; Order of Business Efficiency.

NELL A. PLAIN

University of Illinois; B. E., Western State College; Graduate Work University of Wisconsin. Advisor: Senior Girls, Lan-Hi.

RALPH MASON

Illinois State Normal University; University of Illinois; Northwestern University. Advisor: Distributors Club.

DON T. ANDERSON

B.C.S., St. Viator College; Graduate Work University of Illinois. Advisor: 10^2 Boys, Athletic Director, Football Coach.

Business training at Lanphier is based on two aims. Personal use training is provided, in addition to vocational training for those students who expect to work in the community. The recent purchase of a dictaphone and a calculator by the Board of Education should contribute to the aim of vocational proficiency.

One of the main objectives of Distributive Education is to develop, through its activities and class work, leadership in distribution which is honest, competent, aggressive, self-reliant and co-operative. Businessmen in the city co-operate in helping carry out this objective by employing these students to give them training in jobs that are related to class work.

HOME ECONOMICS

INDUSTRIAL ARTS

LOIS HOPWOOD

B.E., Illinois State Normal University; M.A., Columbia University. Advisor: 9^2 Girls, Lanecon.

RUTH WINEMAN

B.E., Illinois State Normal University; University of Minnesota. Advisor: 10^2 Girls, Lanecon Club.

HOME ECONOMICS

The purpose of the homemaking course is to develop the girls in many phases of homemaking so that it not only aids them to become better future homemakers but to help them in their present daily living. Three and one-half units of credit are offered: homemaking, freshman year; foods, sophomore year; clothing, third year; and home and family life, the fourth year. Each course is built around the girls' needs.

INDUSTRIAL ARTS

Industrial arts education is general education administered through an industrial activity program and designed to develop the complete personality for living in our industrial age.

Our high school provides industrial activities during the freshman year, in general shop which embraces short courses in sheet metal-working, bench metal-working, electricity, blueprint-reading and printing.

CHARLES E. MILLER

B.S., Bradley University. Advisor: 9^2 Boys; Chairman, Faculty Safety Committee.

HARRY MORGAN

B.E., Eastern Illinois Teachers' College. Advisor: 10^1 Boys.

STUDY HALL

LIBRARY

STUDY HALLS AND LIBRARY

EMMA PARROTTE

B.E., Western State College; M.A., Butler University. Advisor: 9[1] Girls, Study Hall Supervisor.

ROBERT M. CAIN

B.E., Western State College; University of Missouri. Advisor: 9[1] Boys, Booster Club Minstrel.

JEAN T. ANDERSON

B.E., Illinois State Normal University; B.S. in Library Science, University of Illinois. Advisor: 11[2] Girls.

Our school has two study halls. Mr. Cain has charge of the freshman-sophomore study; while Miss Parrotte supervises the junior-senior study. Both study rooms are well-equipped with reference books. Each student is required to bring two assignments for preparation in each study period.

Our library, containing 8,000 volumes in the central library and in the various departments of the school, offers students material for reference and recreational reading. Capable student assistants are always ready to assist the librarian in serving library users. Our aim is to make the library the center of learning.

MATHEMATICS DEPARTMENT

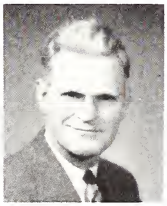

CLARENCE S. COE

B.S., University of Illinois. Advisor: 9² Boys.

FRANCES CHATBURN

A.B., University of Nebraska; M.A. Columbia University. Advisor: 11² Girls, Math. Club.

TED BOYLE

A.B., Centre College. Advisor: 11² Boys, L Club, Baseball Coach.

The Mathematics Department is so organized that a student may take a minimum course of two semesters of general mathematics, or a specialist's course of four years.

Five objectives apply to all the courses:

I To develop powers to recognize the use of mathematics in science and industry and to use the tools of symbolic notation.

II To develop an appreciation of the contributions of mathematics to the progress of civilization and of the beauty of geometric forms in nature and art.

III To develop attitudes of neatness, inquiry, and logical thinking.

IV To develop habits of precision, accuracy and observation.

V To develop skill in fundamental operations and problem solving.

VOCAL MUSIC

ESTHER S. DUNCAN

B.M., Illinois College; M.A., Columbia University; Christiansen Choral School; Northwestern University. Advisor: Senior Girls, Vocal Ensembles, Glee Clubs.

The required music course is designed for the student who likes to sing and who wishes to improve rather than for the especially talented. Mastery of the mechanics of music is encouraged. Subordination of self for the good of the entire group is sought. The cultural background of each student should be enriched by his musical experience.

A Cappella Choir is the most highly selective vocal music group. It is the sole concert choir, representing the school in the community and in contest.

Membership is on a try-out basis and once established may be continued until graduation.

Vocal ensembles are made up of selected students from choir.

BAND

While recalling hours of enjoyment at school there must come a word and a thought of gratitude and pride for the Band. This half of the music department will remain in our hearts for its splendid activities. From the beginning of the year through games, concerts, assemblies, and contests we have enjoyed and appreciated the finest of performances. May continued success accompany Mr. Sach and the Band through the coming years.

EDWIN SACH

B.M., Illinois Wesleyan; M.M., Colorado State College of Education. Advisor: 9¹ Boys; Photography Advisor, Lan-Hi.

GIRLS' GYM

HELEN JESKE

B.S., M.S., University of Illinois. Advisor: 9² Girls.

PHYSICAL AND HEALTH EDUCATION

"A sound mind in a sound body" provides the goal of Physical Education classes. Although most of the classes are very large, the maximum development of each individual is stressed. Individual work such as apparatus, tennis, track, stunts and tumbling as well as such team activities as soccer, softball, volleyball, basketball, group exercises, pyramid work and folk and creative dances, pay dividends in physical fitness and social co-operation.

Freshman students are required by state law to have medical examinations. Actual practice of desirable health habits as shower taking, inspection for athlete's foot, checking cleanliness of gym clothing are important parts of gym work.

Major improvements were the partitions installed in the girls' showers and the installation of individual lockers in the boys' dressing room.

BOYS' GYM

LEONARD RAKE

B.E., LaCrosse State Teachers College; Springfield Jr. College; Wisconsin University; Nebraska University. Advisor: Freshman Boys, Coach of Athletics, Gymnastic Team.

L

CLASSES

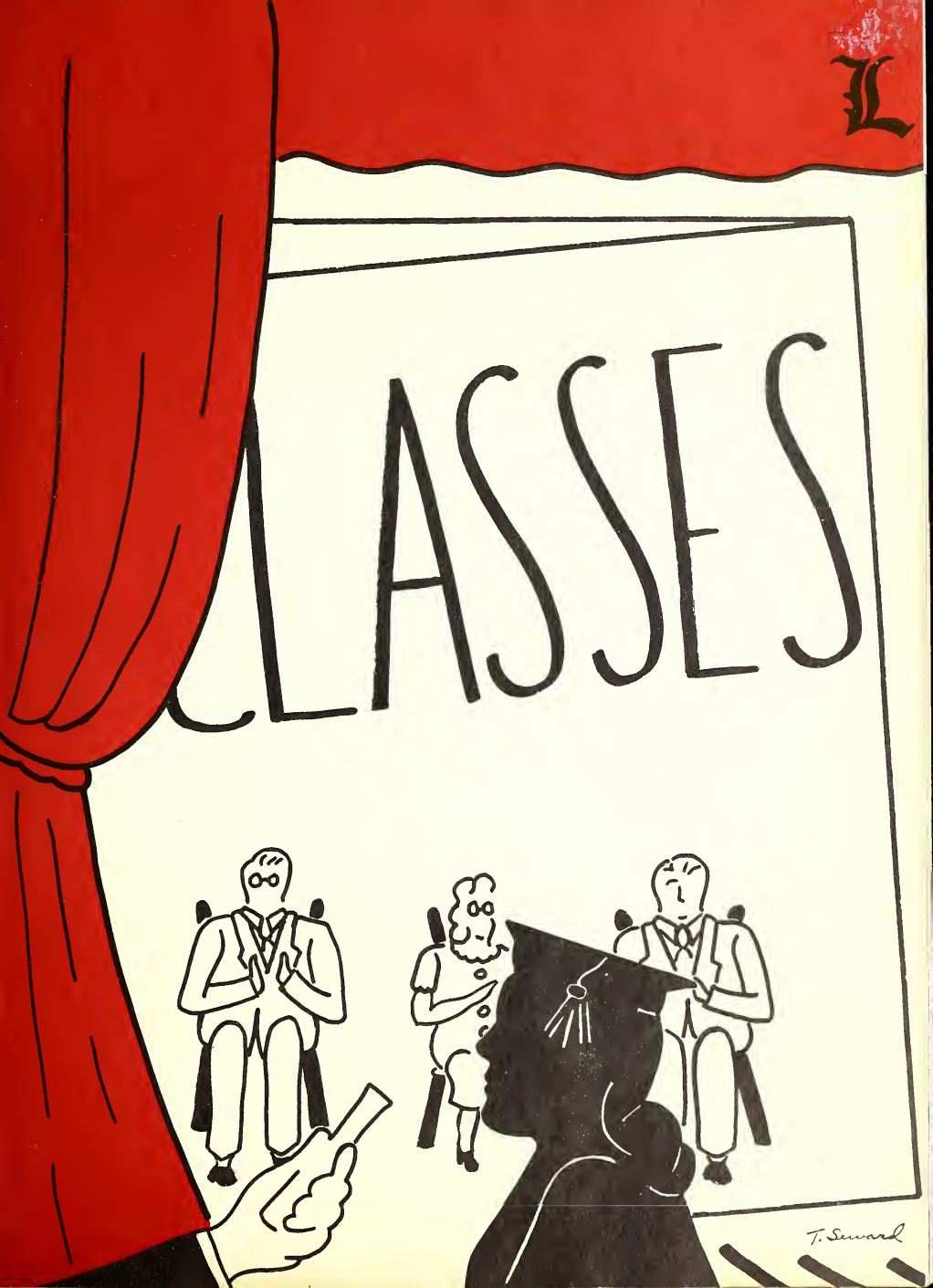

12" OFFICERS

President .....Bill Piper

Vice-President .....Dolores Hamrick

Secretary .....Carroll Roberts

Treasurer .....Gene Lester

JUNE 1948 GRADUATING CLASS

We, the Senior Class of Lanphier, are now leaving our school after four years of study and fun. When we first came into Lanphier we all wondered at the sights we saw: halls full of students; so many classrooms and teachers. It was all so big to us then. We were fellows and girls from all kinds of schools and neighborhoods. All of us were here for the same purpose, "To gain an education." After four years we achieved our purpose. Our class has been blessed with more than our share of athletes and scholars. Of course, we have had our ups and downs but what class doesn't? All in all, we have been a good class and I am sure that we will always remember Lanphier, as our school.

ABNER, BETTY

She's just the kind
Whose nature never varies.
G.A.A. 1; Band 2, 3, 4.

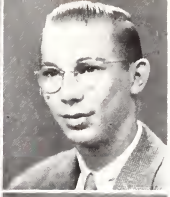

ALBERT, RUSSELL

Russell is the life of every party.
Hi-Y 1, 2, 3, 4; Band 1, 2, 3, 4; Key Club 4; Track 1, 2, 3, 4; Baseball 1, 2, 3, 4; Intramural 1, 2, 3, 4; Basketball 4; Football 4; "L" Club 3, 4.

ALLISON, GLENN

A little mischief now and then
Is relished by the best of men.

ARMSTRONG, NORMA JEAN

Norma Jean's personality and gay chatter
Could brighten any dull day.
Lanecon 1; Student Council 3.

BALIVA, CORINDA

A "cute little girl" with plenty
Of ambition for the future.
Transfer from Ursuline 2; Student Council 2; Speech Club 4.

BARLICK, CATHERINE

Me and my fellow.
A Cappella 3, 4; Carnival Queen's Attendant 3.

BARNETT, CLARA LOU

Wherever there is fun and laughter,
There is "Wootsie."
A Cappella 3, 4; Lanphier Light 4; Alpha Beta Omega 1, 2, 3, 4; Quill and Scroll 4.

BARTOLOZZI, FRANCES

Precious things are tied up
In small packages, so they say!
Lanecon 1.

BAST, LUCILLE

"Cille" learned to greet
Her friends with a smile.

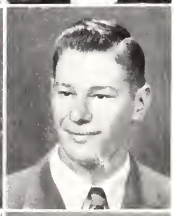

BORDON, DON

He does a lot for F.F.A.
He's sure to be a farmer, we all say!
F.F.A. 1, 2, 3; Basketball 3, 4; Intramural 1, 2, 3.

BEJA, JOE

Joe, an all around athlete,
Contributed many hours to give
Our school its good sport's reputation.
F.F.A. 3, 4; "L" Club 2, 3, 4; Football 1, 2, 3, 4; Basketball 2, 3, 4; Intramural 1, 2; Key Club 4; Lan-Hi Staff 4; Hi-Y 4.

BENNETT, GLORIA

"Benny's" ever-ready willingness
To help wherever she is needed
Is sufficient to win her many
Friends in the future as well as
At the present.
Lanecon 1; Art Club 3; G.A.A. 1, 2, 3; Speech Club 4; Student Council 3, 4.

BIESENTHAL, CARL

Little friends often prove
To be great friends.
Intramural 2, 3; A Cappella 3, 4; F.F.A. 2, 3, 4; Key Club 4.

BOEHNER, BARBARA

Barbara likes most any sport
And is pretty good herself.
Lanecon 1; G.A.A. 2, 3, 4.

BRAY, PAT

Patty's charm and sense of humor
Are her biggest assets.
A Cappella 2, 3, 4; Speech Club 1, 2, 3, 4; Class Play 4; Student Council 3; Lanphier Light 4; Lanecon 1; Alpha Beta Omega 2, 3, 4; Senior Girls' Council 4; Quill and Scroll 4.

BRICKLER, KATHERINE

Never a dull moment with
"Katie" around.
Lanecon 1.

CARLTON, MARLYN

We don't know just exactly what
Marlyn's ambition is, but whatever
It is, she has our sincerest hopes
Of attaining it.
Radio Guild 3; Lanecon 1, 2; G.A.A. 1, 2, 3, 4; Alpha Beta Omega 2, 3, 4; O. B. E. 4.

CHILD, ROBERT

With a golf bag over his shoulder,
Bob seems to find pleasure during
The summer months.
Football 1; Track 1, 2; Hi-Y 1, 2, 3, 4; Golf 2, 3, 4; Alpha Beta Omega 2, 3, 4; Baseball 4; Intramural 1, 2, 3, 4; Key Club 4.

CLANCY, PAT

We're glad to have Pat back after
She spent two years at Ursuline.
Lanphier Light 4; Lanecon 1; Speech Club 4; Student Council 1, 4.

CROUTCHER, BILL

Without Bill's pranks,
A day at school would be incomplete.
A Cappella 3, 4; Speech Club 4; Class Play 4; Student Council 3, 4; Lan-Hi Staff 4; Cheer Leader 4; Hi-Y 4; Basketball 1; Track 3; Intramural 1, 2, 3, 4; Key Club 4; O. B. E. 4.

DAHLKAMP, DOROTHY

With the ability to type at such a
Rapid Speed, "Dot" may someday
Be a champion typist.
A Cappella 3, 4; Speech Club 2, 3; Lan-Hi 4; Lanecon 1, 2; G.A.A. 1, 2; Alpha Beta Omega 3, 4; O.B.E. 4.

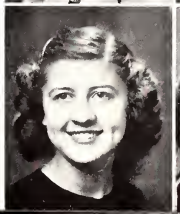

BREWER, ROBERT

Bob truthfully admits his favorite
Pasttime is sleeping.
A Cappella 2, 3; Basketball 3; Football 1, 2; Track 1, 2, 3, 4; Golf 3, 4; Student Council 3; "L" Club 2, 3, 4; Hi-Y 1, 2, 3, 4; Key Club 4; Intramural 1, 2, 3, 4.

BRINGLE, PAT

Courteous, sweet, extremely neat,
A nicer girl you'll never meet.
A Cappella 2, 3, 4; Girls' Ensemble 2, 3, 4; Carnival Queen 3; Lanecon 1; Senior Girls' Council 4; O. B. E. 4; Lan-Hi Staff 4.

CARRIGER, PAT

Pat has learned that a cheerful
Face helps her in any task.

CIRRILLO, FLORENCE

Florence is a capable cheer-leader
Who can be depended upon at
Any time.
G.A.A. 2; Speech Club 4; Cheer Leader 2, 3, 4.

CONTRI, LOUISE

Louise's happy smile really
Speaks in itself for her favorite
Pastime of indulging in anything
That's fun or exciting.
O. B. E. 4.

CURRY, GEORGE

"Casanova" is his middle name.
Band 2, 3; Intramural 2, 3; Hi-Y 1, 2, 3, 4.

DIELKE, GLORIA

Sweet and courteous—
Our pal Gloria.
Lanecon 1; G.A.A. 1; Alpha Beta Omega 3; Lanphier Light 4; Quill and Scroll 4; O. B. E. 4.

DOPP, RODNEY

"Pop" went to Michigan—
Where will Rodney go?
A Cappella 3; Speech Club 4; Student Council 1, 2; Lan-Hi Staff 4; "L" Club 2, 3, 4; Track 1, 2, 3, 4; Football 1, 2, 3, 4; Debate Club 2, 4.

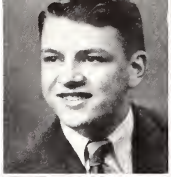

DRENDEL, NORMA JEAN

She cuts a neat figure
On her ice skates.
Lanecon 1, 2; G.A.A. 1, 2, 3; Speech Club 3; A Cappella 3, 4.

EDGEMON, LOIS

Lois uses confidence, poise,
And a tone of voice that is
Pleasant to hear.
Transfer from Feitshans 2; A Cappella 3, 4; Speech Club 3, 4; Class Play 3; Student Council 3; Alpha Beta Omega 3, 4; Lan-Hi Staff 4.

ENGLAND, TOM

Everybody's pal! Tommy is
Always ready to help.
Baseball Manager 1, 2, 3, 4; Basketball 1, 2, 3. 4; A Cappella 1, 2, 3, 4; Intramural 1, 2, 3; Football Manager 2, 3, 4; "L" Club 2, 3, 4; Class Plays 2, 4; Speech Club 3, 4; Student Council 1; Class Officer 3; Radio Guild 3; Baseball 4; Key Club 4; Boys' Ensemble 4; Lan-Hi Staff 4; Lanphier Light 4.

ERRETT, GERALDINE

"Gerry" is as quiet
As a fading star.
Lanecon 1; G.A.A. 1.

FISHBURN, BILL

We could call him quiet, but we
Know him too well.
Hi-Y 1, 2, 3, 4; Track 1, 2, 3, 4; Football 1, 2, 4; Intramural 1, 2, 3, 4; Band 1, 2, 3; "L" Club 2, 3, 4; Basketball 1.

FURRY, WILBUR

You may not hear him
But he's always there.
A Cappella 3, 4; F.F.A. 2, 3, 4; Track 1, 2, 4; Basketball 1, 4; Intramural 1, 2, 3; Boys' Ensemble 4.

GEBHARDT, MARJORIE

"Marge" is such an ardent fan for sports.
Swimming is one of her specialties.
Speech Club 2, 3, 4; Golf 3; A Cappella 4.

GEDDES, PATRICIA

Outside of school,
Pat is kept busy with her hobby
Of collecting music.
A Cappella 3, 4.

GERDING, ELEANOR

"Gert's" favorite pastime is ice skating,
When there is ice, of course.
Lanecon 1.

GOLD, MILDRED

Beautifully groomed and sedately poised,
"Tiny" is another gracer of
The L. H. S. halls.
Student Council 1; Lanecon 1, 2; G.A.A. 1, 2, 3, 4.

GORSEK, JOHN

Isn't it a bore to be handsome?
Hi-Y 1, 2, 3; Band 1, 2, 3.

GOWIN, LOIS JEAN

Her pleasant personality and sunny smile
Have won her many friends.
A Cappella 3, 4; Lanecon 1.

GRIFFIN, JANIE

Classroom would be dull without "Janie's" brilliant contributions.
G.A.A. 1, 2, 3, 4; Lanecon 1, 2, 3; A Cappella 3, 4; Quill and Scroll 4; Lanphier Light 4; Lan-Hi Staff 4.

GRIGSBY, ROBERT

Bob's favorite pastime seems to be
The United States Navy Reserves.
Student Council 1; Art Club 4; Key Club 4.

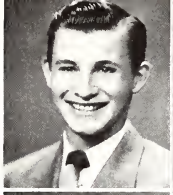

GRUBER, ELEANOR

Eleanor possesses charm and poise.
Her pastime is occupied by drawings.

HAMRICK, DOLORES

She's not only cute but also
An intelligent little miss.
Lanecon 1; Alpha Beta Omega 3; Senior Girls' Council 4; Quill and Scroll 4; Lanphier Light 4; Class Officer 4.

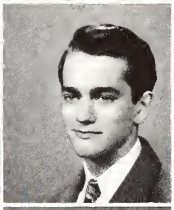

HARNETT, CHARLES

"Most glorious night! Thou were
Not sent for slumber."
A Cappella 1, 2, 3, 4; Mixed Ensemble 2, 3; Boys' Ensemble 3, 4; Speech Club 4; Art Club 1; Track 3, 4; Football 2; Intramural 4; Key Club 4; Quill and Scroll 4; Lanphier Light 4; Class Play 4.

HATTENHAUS, LORRAINE

She'll never fail you as a friend.
A Cappella 2, 3, 4; Lanecon 1, 2; Alpha Beta Omega 3; Lanphier Light 4.

HODGE, GEORGIA

"George" is impulsive, earnest,
And prompt to act; and makes
Each generous thought a fact.
A Cappella 2, 3, 4; Girls' Ensemble 4; Mixed Ensemble 4; Student Council 3; Carnival Queen's Attendant 3; Lanecon 1; Senior Girls' Council 4.

HOLLIS, BETTY

She has a winning way
And a pleasant smile.
Speech Club 3, 4; Class Play 4.

HUFFMASTER, HARRY

Not that he likes study less,
But that he likes fun more.
Intramural 1; Football 1; Tumbler 2, 3; Hi-Y 3, 4; Band 1, 2, 3, 4; Student Council 4.

INGRAM, WALTER

A boy on the field is worth
Ten on the bleachers.
"L" Club 2, 3, 4; Track 1, 2, 3, 4; Football 1, 2, 3, 4; Intramural 1, 2, 3; Basketball 3, 4.

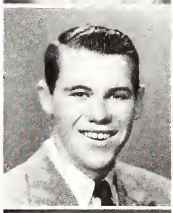

IVORY, PAT

Sure and if it's laughin' Irish eyes
And sparkling Irish wit you're
After—see Pat.
Transfer from Pennsylvania 3; A Cappella 4; Lan-Hi 4; Carnival Queen's Attendant 3; Senior Girls' Council 4; O. B. E. 4; Senior Executive Board 4; Speech Club 4.

JAMES, STEWART

"Stew" has been good for many
Laughs in various classes.
Transfer from Missouri 3; Baseball 3, 4.

JOHNSON, MARION

Marion is a dependable scholar
Who hasn't yet decided her vocation,
But will surely make good in
Anything attempted.
Class Play 4.

JONES, PAUL

One of the tumblers that provides
Students with thrills at the half of
Basketball games.
A Cappella 3, 4; Hi-Y 1; Tumbler 1, 2, 3; Intramural 1, 2; Key Club 1, 2.

KANE, KATHLEEN

"Killer" is tops in her studies,
And takes time out for her
Favorite pastime, dancing.
Lanecon 1.

KASA, JULIUS

Although a bit shy and quiet,
Julius is a pleasant friend to
Know.
F.F.A. 3, 4; Track 1, 4; Baseball 3, 4.

KERR, J. D.

He stands out in the crowd.
Radio Guild 3; Student Council 3; Intramural 3, 4.

KOCHMAN, DOROTHY

What she wills to do or say,
Is wisest, nicest, and best.
A Cappella 3, 4; Student Council 1, 2, 3.

KOCHMANN, EILEEN

Eileen is one who toils
In silence.
G.A.A. 2, 3, 4; O. B. E. 4.

KOSKEY, ANDREW

Deeds are greater than words.

KRUEGER, WILLIAM

One who to himself is true,
And therefore will be true to you.
Key Club 4; Intramural 4; Navy 2 years.

KRUGER, NORMA

Norma has a heart of gold
And hair to match.
Lanecon 1; G.A.A. 1; Speech Club 4.

KURZ, FRED

If there is nothing to do,
Let me do it.
Basketball 1; Key Club 4.

LESTER, GENE

A quiet tongue shows a wise
Man.
Student Council 1; Intramural 1, 2, 3, 4; Track 1, 2, 3, 4; Football 1, 2, 3; "L" Club 2, 3, 4; Key Club 4; Class Officer 4.

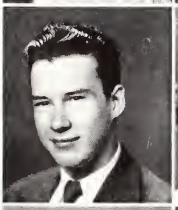

LETZ, MARILYN

A willing heart and more,
A willing hand in need.
A Cappella 2, 3, 4; Lanecon 1, 2, 3, 4; Student Council 4; Speech Club 4.

LEWIS, MARTHA

Her ambition,
"A life worth while."

LINK, THERESA

A good scholar, such as Theresa,
Shows hard study.
Lanphier Light 4; Senior Girls' Council 4; Quill and Scroll 4.

LYNN, BILL

Boys will be boys.
Band 1.

MAIN, VIRGINIA

Virginia is voted "tops"
When it comes to kindness.
Transfer from Sterling T. H. S. 3; Speech Club 4; Student Council 4.

MAISENBACHER, CHRISTINE

"Chris" has dark hair,
Sparkling eyes, and plenty
Of athletic ability.
A Cappella 2, 3, 4; Speech Club 1, 2, 4; Student Council 1; G.A.A. 1, 2, 3, 4; Tennis 3; Senior Girls' Council 4; Lan-Hi Staff 4.

MARBOLD, DOROTHY

With eyes that sparkle,
And teeth that shine,
"Dot's" a friend of yours
As well as mine.
Lanecon 1, 2; Quill and Scroll 4; Senior Girls' Council 4; Student Council 2; Lanphier Light 4; Lan-Hi Staff 4.

MARCHIANDO, PHYLLIS

She's a pleasant friendly sort—
Not too tall, not too short.
Speech Club 4; Student Council 1; Lanecon 2.

MARZINZIK, GEORGE

George is a real gentleman
And sportsman.
"L" Club 2, 3, 4; Basketball 1, 2; Key Club 4; Track 2.

MATTHEWS, JOHN

"Women are such a bother."

McCRADY, CHARLES

Charles has that friendly grin.

McKANE, RUTH

Life is short and so am I.
A Cappella 4.

McKEE, CAROL

Struck by cupid's arrow.
Band 1, 2, 3, 4; Student Council 1; Carnival Queen's Attendant 3.

MESAROSCH, MARY ANN

Mary Ann is full of vim, vigor,
And vitality.
Band 1, 2, 3, 4; Speech Club 4; Class Play 4; Debate 4.

METZGER, JUSTINE

"Red" enjoys football games and
The collection of letters, post
Cards, etc.
Student Council 1.

MLACHNIK, FRANK

With a gun and proper clothing,
Frank is well satisfied, for his
Hobby is hunting.
F.F.A. 3, 4.

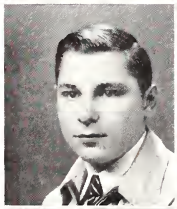

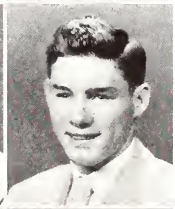

MOFFITT, JAMES

Jim makes a great success in
Running the mile for our track
Team.
Art Club 1, 4; "L" Club 2, 3, 4; Track 1, 2, 3, 4; Alpha Beta Omega 4; F.F.A. 4; Football 3.

MOSKE, ROBERT

Bob thinks all he speaks
But speaks not all he thinks.
Student Council 3, 4; Art Club 1, 2, 3, 4; "L" Club 2, 3, 4; Tennis 4; Track 1; Football 1; Basketball 1, 2; Key Club 4; Intramural 2.

MOHAY, JEANNE

To "Moe" dancing is dear;
Wherever you hear music,
You see her near.
Speech Club 4.

MOSTAKA, ELEANOR

Eleanor seems to be interested
In any kind of a sport.
Lanecon 1; G.A.A. 1, 2, 3, 4; Merchandising Club 4.

MYER, DOLORES

A heart of sympathy and gladness
Wreathed in a smile of understanding.
Lanphier Light 4; Lan-Hi Staff 4; O.B.E. 4; Senior Girls' Council 4; Quill and Scroll 4.

NORMAN, BILL

A boy with brains
Why not share them, Bill?
Lan-Hi Staff 4.

OETTLE, DOLORES

What would Girls' Ensemble do
Without "Poochie"?
A Cappella 2, 3, 4; Girls' Ensemble 2, 3, 4; Usherettes 2, 3, 4; Mixed Ensemble 4; Lanecon 1.

OSBURN, MARJORIE

Her quiet way has won us all.
Alpha Beta Omega 3; Speech Club 4.

OTKEN, BONNIE

She is part of all she meets.
A Cappella 3, 4; Speech Club 3; G.A.A. 1, 2, 3; Merchandising Club 4.

PETERSON, BERNADINE

Quiet is her way
Quiet all the day.
Lanecon 2.

PETTIT, BETTY

One girl you can't help but like.
A Cappella 3, 4; Lanecon 1; G.A.A. 1; Speech Club 4.

PIPER, BILL

Could it be that the senior class'
Success is partly due to the fact
That Bill is our president?
A Cappella 1, 2, 3, 4; Intramural 1, 2, 3, 4; "L" Club 3, 4; Baseball 3, 4; Hi-Y 3, 4; Key Club 4; Boys' Ensemble 4; Class Officer 4; Speech Club 4; Basketball 1.

POCOCK, CLIFFORD

Good marks stand for hard work,
Not luck.
A Cappella 2, 3, 4; Speech Club 3, 4; Intramural 1, 2, 3, 4; Alpha Beta Omega 2, 3, 4; Track Manager 3, 4; Dramatic Club 1, 2; Track 2; Football 1; American Club 4; "L" Club 4; Key Club 4.

RAY, PAT

If you are wanting a "Bright"
Suggestion, ask Pat for a
Contribution.
A Cappella 3, 4; Lanecon 1; G.A.A. 1; Carnival Queen's Attendant 3; O.B.E. 4; G.A.A. 1.

REDICK, RAY

What is better than to have
Basketball and football for a hobby when you are an athlete yourself?
Football 1, 2, 3, 4; Basketball 1, 2, 3, 4; Intramural 1, 2, 4; "L" Club 2, 3, 4; F.F.A. 2, 3, 4; Track 2, 3, 4.

REFINE, MARGARET

If silence is golden,
Her fortune is made.

REILLY, JEANNE

In her studies she can't be beat,
And as a friend she's really sweet.
A Cappella 3, 4; Usherettes 3, 4; Lanecon 1, 2, 3; O.B.E. 4.

REMBERT, ERNEST

He's a boy whom we've
All met, He never has a frown
Nor even a fret.
A Cappella 3, 4.

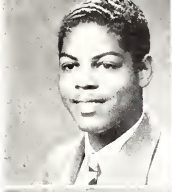

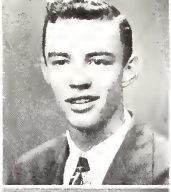

REXROAD, DON

Even though Don is new here,
He has proved himself equal
Of a good sportsman.
Transfer from Kincaid 4.

REYNOLDS, NORMA JEAN

There she comes and there she goes,
Making friends and never fails.
Lanecon 1.

RICHARDS, ALICE

Quiet as a mouse, busy as a bee,
Prettiest little maid you ever did see.
A Cappella 3, 4.

ROBERTS, CARROLL

Carroll has one smile and a
Solitary shine. She must be seen
To be appreciated.
Lanecon 1; A Cappella 2, 3, 4; Girls' Ensemble 3, 4; Speech Club 2, 3, 4; Class Play 4; Student Council 2; Carnival Queen's Attendant 3; Alpha Beta Omega 2, 3, 4; Senior Girls' Council 4; Lanphier Light 4.

ROBERTS, GEORGE

Determined is this senior boy,
Good singing is his pride and joy.
A Cappella 1, 2, 3, 4; Basketball 1, 2, 3, 4; Boys' Ensemble 2, 3, 4; Mixed Ensemble 2, 3, 4; Student Council 2; "L" Club 2, 3, 4; Baseball 2, 3, 4; Baseball Manager 1, 3; Key Club 4; Intramural 1, 2, 3; Lan-Hi Staff 4.

ROBINSON, DICK

In sports there's surely a place
For Dick, especially in football.
Tumbler 1, 2; Band 1; Student Council 3; "L" Club 2, 3, 4; Hi-Y 1, 2, 3, 4; Football 1, 2, 3, 4; Baseball 2, 3, 4; Speech Club 4.

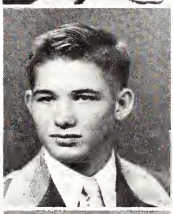

RULIFFSON, BILLIE

Billie would certainly make a
Good stenographer, she is
Speedy with her shorthand.
Lanecon 1, 2.

SATTLER, JEANNE

Another one of our seemingly
Quiet young ladies.
Lan-Hi Staff 4.

SAUNDERS, BILL

Teachers must be awful dumb,
They ask so many questions.
Hi-Y 1; Intramural 1, 2; Track 1, 2; Football 1, 2, 3.

SCHOBER, ALBERT

Never snobbish or uppy—
In fact a real gentleman.
Alpha Beta Omega 3; O. B. E. 4.

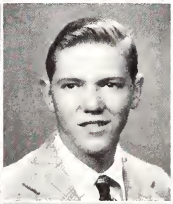

SCHUERMAN, LEONARD

His time is employed in earnest
Effort.

SCOTT, BETTE

"Scotty" studies hard,
But still has fun.
Student Council 2; Class Officer 3; Alpha Beta Omega 3, 4; Lanphier Light 4; O.B.E. 4; Senior Girls' Council 4; Quill and Scroll 4.

SENALIK, JOHN

Never noisy, always quiet,
Maybe others ought to try it.
Key Club 4.

SEWARD, TOM

"I'm not always right,
But, I'm never wrong."
A Cappella 2, 3, 4; Speech Club 2, 3, 4; Class Play 2, 3, 4; Student Council 1; Art Club 1, 2, 3, 4; "L" Club 2, 3, 4; Hi-Y 4; Track 1, 4; Basketball 1, 4; Football 1, 2, 3, 4; Class Officer 3; Lan-Hi Staff 4.

SHELTON, DICK

Sometimes he sits and thinks,
But mostly he just sits.
Band 4; Key Club 4.

SHUMAKER, DON

Don's main interest seems to be band,
In the field of music he'll probably land.
Student Council 4; Track 1; Band 1, 2, 3; Key Club 4; Intramural 1, 2, 3, 4.

SMITH, BETTY JOE

Full of fun and folly,
And, oh, so jolly!
Speech Club 4; Class Play 4; Cheer Leader 2, 3; Lanecon 1, 4; G.A.A. 1; Senior Girls' Council 4.

SMITH, MARILLYN

"A true blue friend."
Lanecon 1, 3, 4; Lanphier Light 4; Quill and Scroll 4.

SPEIGEL, HELEN

Always laughing, on the move,
She is really in the groove.
Lanecon 1, 2, 3; G.A.A. 1, 2, 3; Senior Girls' Council 4; A Cappella 2, 3, 4; Girls' Ensemble 2, 3, 4; Lanphier Light 4; Usherette 2, 3, 4.

STENGEL, NADINE

Short and sweet,
And hard to beat.
Lanphier Light 4.

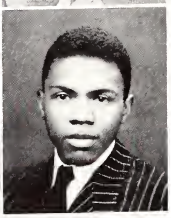
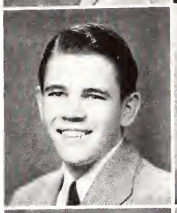

SHELLY, JUNE

Her thoughts are concealed
Behind the clouds.
Speech Club 4; Merchandising Club 4.

SHELTON, ROBERT

Maybe he's not Edison,
Nor even great Einstein,
But this Lanphier High son
Is surely mightly fine.
A Cappella 4; Speech Club 3; Student Council 2; Lanphier Light 4; Quill and Scroll 4; O. B. E. 4.

SIMON, LAWRENCE

A friend who is nice to know.
"L" Club 4; Basketball 1, 2, 3, 4; Intramural 1, 2, 3.

SMITH, LORNA

Honey, sugar and spice in a pot;
Mix them all up, and she's what you've got!
Speech Club 1; Lanecon 1; G.A.A. 1; Cheer Leader 4; Carnival Queen's Attendant 3.

SMITH, MARTHA

To be efficient is her
Aim throughout each day.
Transfer from Ursuline 4.

SPILLE, DON

Lanky and tall, and
Right on the ball.
Band 1, 2, 3, 4; Drum Major 1, 2, 3, 4; Hi-Y 1, 2, 3, 4; Track 1, 2; Football 1; Baseball 3, 4; Debate 4; Key Club 4; Board of Directors 4; Radio Guild 4; Speech Club 4; Class Play 4; Student Council 1; Lan-Hi Staff 4.

STEWART, AUDREY

Here's a girl we know will succeed,
Our worker, our helper, a real friend, indeed.
Transfer from Springfield 3.

STEWART, BETTY JUNE

A bundle of pep, a morale booster plus,
She gets the old A's, work minus fuss.
Speech Club 1; Class Officer 3; A Cappella 2, 3, 4; Girls' Ensemble 2, 3, 4; Carnival Queen's Attendant 3; Band 1; Senior Girls' Council 4; O. B. E. 4; Quill and Scroll 4; Lanphier Light 4.

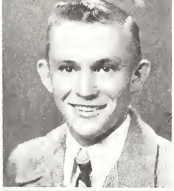

STREMSTERFER, BILL

"A little quiet, A little shy,
A little boy, not so high."
A Cappella 2, 3, 4; Intramural 2, 3, 4; Mixed Ensemble 4.

STRODE, HOWARD

Happy am I,
From care I'm free.
Why aren't they all
Contented like me?

TEMPLETON, ANNETTE

Annette, a senior, who is not very tall,
At home or in school, she's liked by all.

TINLIN, NORMA

Charming air and a ready joke,
Norma can always a laugh provoke.
Alpha Beta Omega 1, 2; Lanecon 1; G.A.A. 3; A Cappella 2, 3, 4.

TOIGO, BESSIE

Always dancing, always gay,
Not once in a while, but every day.
Lanecon 1, 2, 3; A Cappella 2, 3, 4; Carnival Queen's Attendant 3; Merchandising Club 4.

TRAMMELL, JEANNE

Four years of books
Haven't hurt her looks.
Student Council 3; O. B. E. 4; A Cappella 4.

TROTTER, MARGARET

She did her part and did it well,
What's beyond—no one can tell.

VIOLA, BERT

Stand by and cast your eye,
Ambitions, my gracious!
A Cappella 1, 2, 3, 4; Student Council 3.

VITALI, EZIO

Toe the mark! Get set!
Don't go! Life's more restful going slow.
Basketball 1; Track 1, 2; Student Council 1, 2, 3; Intramural 1, 2, 3, 4; Football 1; Hi-Y 2, 3, 4; Alpha Beta Omega 3, 4; Key Club 4; Speech Club 4.

VOGLE, LINDA

Friendly, jolly, full of fun,
She'll hold her own with anyone.
Art Club 1; Student Council 4; Carnival Queen's Attendant 3; G.A.A. 1, 2, 3, 4.

WILSON, MAXINE

She's quiet and good-natured.

ZAHN, HUGO

Football is his sport,
Those women his interest.
A Cappella 1, 2, 3, 4; Boys' Ensemble 2, 3, 4; Football 1, 2, 3, 4; "L" Club 2, 3, 4.

ZAPPA, ANNA

She put her sorrows and care on a shelf,
And came to school to enjoy herself.
G.A.A. 1, 2, 3, 4.

12' OFFICERS

President .....Bob Sforza

Vice-President .....Emma Richardson

Secretary .....Gerry Stevenson

Treasurer .....Victor DeCroix

JANUARY, 1949

In January, 1945, a class of eighty-six boys and girls entered the school as freshmen. During the three and a half years here thirty-eight have fallen by the way, leaving approximately forty-eight to graduate. During our enrollment here at Lanphier, we have had members in practically every club, including active members of the Lanphier Light, Band, and varsity athletic teams.

The usual twenty-five per cent of the class have pursued a college preparatory course and plan to attend schools of higher education. The other seventy-five per cent have followed a general course and will use this training to their advantage in the business world in the near future. However, no matter what the members of this class do, they will always remember the joyous days here at Lanphier High School.

ARN, DORIS

Smiling faces are the style,
And Doris has one all the while.
Lanecon 1, 2; A Cappella 3, 4.

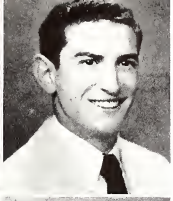

BENANTI, SAM

With an ambition to be a mechanic,
"Banana's" should make good,
For you can depend on him to
Fulfill his ambition, no matter
What the field is.
Intramural 2, 3, 4; A Cappella 3, 4; Class Officer 3.

BRADLEY, HERSCHEL

Just look for a "Glo-Bo,"
You'll find Herschel.
Student Council 1; Band 1, 2, 3, 4; Hi-Y 1.

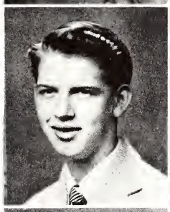

BROOKS, BARBARA

Barbara is quiet but lots of fun.

CAMERON, JOAN

"Joanie" is learning the luxury
Of doing good.

CUMMING, JOAN

Oh, to have that sense of humor
"Joanie" has.
Transfer S. H. S. 3.

DECKER, EDWIN

A fellow of few words
Around the fair sex.
Hi-Y 1, 2; Band 1, 2, 3, 4.

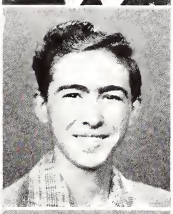

DECROIX, VICTOR

One of America's future engineers.
Student Council 2.

DE ROSE, SHIRLEY

Shirley has a friendly face set
In a halo of golden hair.
A Cappella 3, 4; Art Club 1, 2.

DIXON, JEANNE

A cute little girl with a cute
Little smile suits "Dixie."
Student Council 1; Lanecon 1, 2; Alpha Beta Omega 3, 4; Carnival Queen's Attendant 3; Speech Club 3.

DUERR, KENNETH

Car broken down?
Class Officer 3; Football 1; Intramural 1, 2, 3.

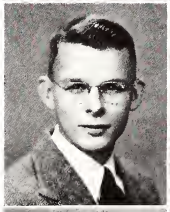

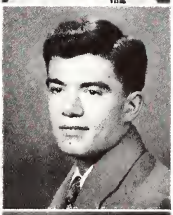

FERNANDES, LOUIS

A perfect example of the
Strong silent type.
"L" Club 3, 4; Track 2, 3; Football 2, 4; Basketball 3, 4; Intramural 1, 2, 3, 4; Hi-Y 3, 4.

GANCI, CONCETTA

"Connie's" friendly smile is
Always on hand and all her
Work done cheerfully.

GOOD, PHYLLIS

A quiet but determined little lady.
Alpha Beta Omega 4.

HOPSON, PAUL

Paul's a friend of many
And a foe of none.
Intramural 1, 2, 3, 4; A Cappella 2, 3, 4; Hi-Y 1; Mixed Ensemble 4.

HOWELL, CAROLYN

"Her eyes and manner
Speak of ambition."
A Cappella 2, 3, 4; Art Club 1, 2.

JONES, ROSA

Rosa is a "Peck" of fun.

KESSELL, BETTE

She speaks, behaves, and
Acts as though she meant it.
Library Assistant 2, 3.

KESSLER, CAROLE

Carole is the "diminutive
And dear" type of person.
Art Club 1, 2; Class Officer 3; Lan-Hi Staff 4; Lanphier Light 4.

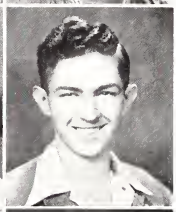

KLASING, JOE

Joe has taken dancing lessons
For some time.
Here's wishing you luck
In the future, Joe!
Art Club 1, 2, 3.

LAUBNER, MARY ANN

Where there's a game,
You'll find Mary Ann.
A Cappella 3, 4; Class Officer 2; Lanecon 1, 2.

LUEKING, DOLORES

Class Officer 2.

MARCY, GERALDINE

"Gerry" has a good
Natured grin.
A Cappella 3, 4.

MAY, SHIRLEY

She's little and quiet but
She gets things done.
A Cappella 2, 3, 4; Student Council 3; Art Club 2, 3, 4; G.A.A. 2, 3, 4.

MEADOWS, PAT

'Tis as cheap sitting
As standing.

OLDRIDGE, CAROLE

Come on, let's dance!
Carnival Queen's Attendant 3.

PURVIS, BILL

A quiet and loyal member of
Our class.
A Cappella 3, 4; Student Council 2; Hi-Y 2, 3.

RANDALL, BETH

There! There! There!
We see her everywhere.
Student Council 1; A Caopella 3, 4.

REBMAN, RICHARD

For he's a jolly good fellow.
A Cappella 3, 4.

REYNOLDS, DONNA

An ambitious girl who holds
A job and does excellent at
School, too.

RHOADES, ROBERT

He never wastes a word,
Not any that we've heard.
Band 1, 2, 3.

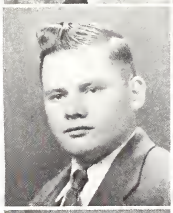

RICHARDSON, EMMA

An efficient class officer,
With characteristics of a fine girl.
Speech Club 3; Lanecon 1, 2;
Alpha Beta Omega 3, 4.

ROGERS, HOWARD

The good die young.
I feel fine.
Hi-Y 1, 2; Track 1, 2; Basketball 1; Intramural 1, 2, 3, 4.

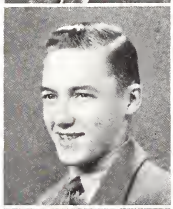

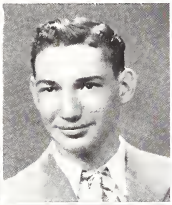

ROSA, DONALD

One of the fellows who
Provides thrills for everyone
With his tumbling.
Basketball 1; Football 1, 3; Tumbler 2; Intramural 1, 2, 3; "L" Club 3.

RUSSELL, DORIS

The years that come after,
Will echo her laughter.
Lanecon 1, 2; G.A.A. 1, 2, 3, 4; Class Officer 3; Speech Club 3, 4; A Cappella 3, 4.

SHADID, GENEVIEVE

Her cheery smile is like
A banner,
You're sure to like her
Pleasing manner.
Art Club 1, 2; Student Council 3; A Cappella 3, 4.

SMITH, JAMES

Why worry about today
When tomorrow will do?
Student Council 1, 2, 3, 4; Intramural 1, 2, 3, 4; Art Club 3, 4; Football 3, 4; "L" Club 4.

STEVENSON, GERALDINE

To have her as a classmate
Is a pleasure.
To have her as a friend
Is a treasure.
A Cappella 2, 3, 4; G.A.A. 1, 2, 3, 4; Tennis 3; Class Officer 4; Lan-Hi Staff 4.

STOREY, NATALIE

Even though she's small in size,
To the top she's sure to rise.
A Cappella 1, 2, 3, 4; Carnival Queen's Attendant 3; Girls' Ensemble 2, 3, 4; Lan-Hi Staff 4.

STOVER, MERLE

When duty and pleasure clash,
Let duty go to smash.
Basketball 1, 2; A Cappella 2, 3, 4.

WRINCIK, IRENE

What is more worthwhile,
Than Irene's smile?
G.A.A. 1.

CLASS OF JANUARY '48

FIRST ROW: D. Contri, D. Randall, S. Solomon, M. Seeley, N. Hudson, M. Rilly, N. Kunz, W. Brecenec, S. Clemons, M. Conger, L. Cantrall, S. Theobald, J. Sprouse, D. Jennings, A. Bowman, B. Rhule, P. Fagan, B. Fagan, V. Sisti.

SECOND ROW: B. Ballog, D. Rosa, R. Abbott, J. Luparell, W. Pflug, J. Maggio, C. Ihnen, C. Kasa, N. Steinmetz, J. Hunsaker, D. Huffman, J. Dixon, N. Klunik, W. Davis, E. Race, C. Parton, S. Janes, F. Francisco.

THIRD ROW: G. Allison, G. Allison, G. Russell, R. Mottley, D. Jones, C. Scharafin, B. Taylor, K. Beatty, K. Wheeler, D. O'Laughlin, N. Schuler, A. Klunik, R. Kornfeld, J. Books, J. Bollman, R. Brownless, W. Long, B. Whitford.

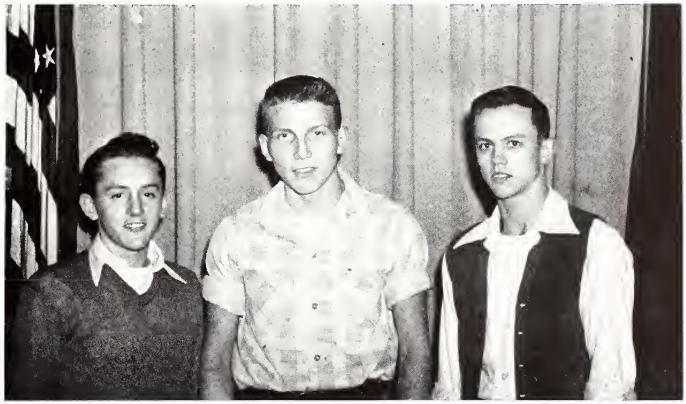

JUNE
1949

CLASS OFFICERS

President .....Bob Reed
Vice-President .....Jack Robertson
Secretary-Treasurer .....Tom Welch

CLASS OFFICERS

President .....Richard Dietrich
Vice-President .....Robert Muir
Secretary .....Nora Vitali
Treasurer .....Betty Turley

JAN.
1950

JUNIORS

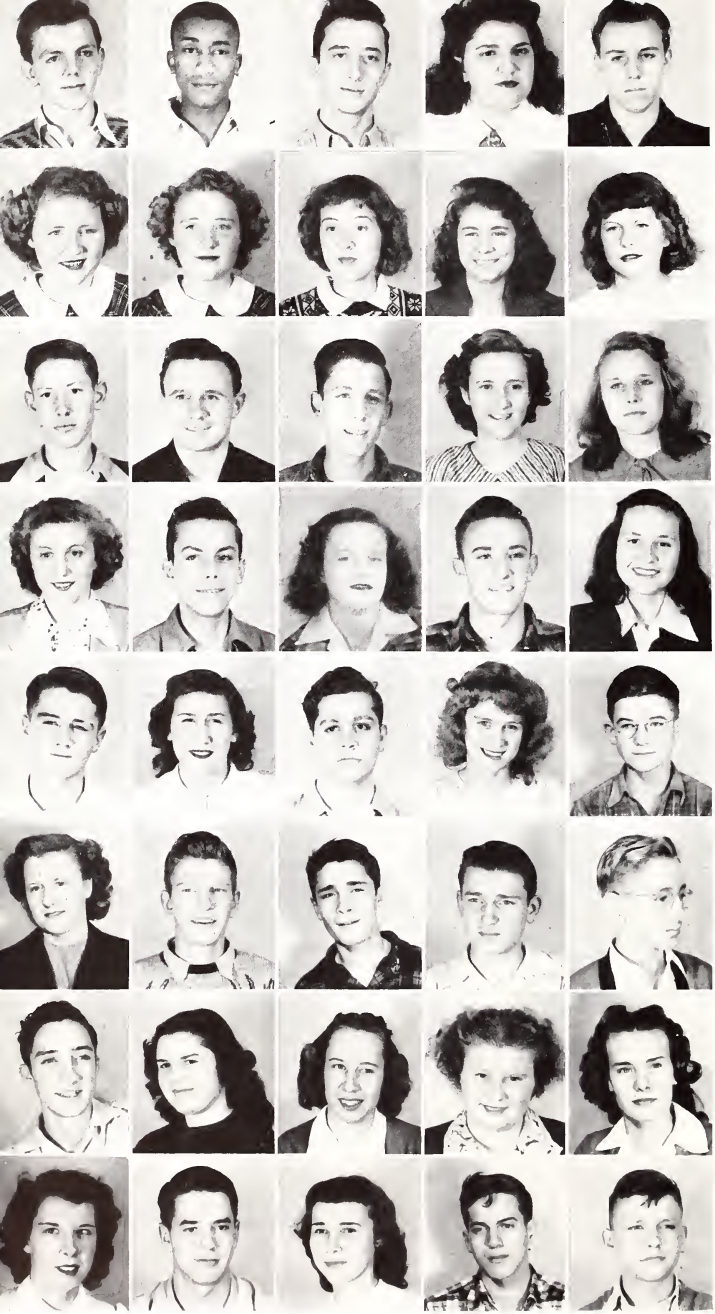

Abbott, Jack
Adams, Lloyd
Agnew, Kenneth
Aiello, Frances
Alwerdt, Louis

Baldridge, Martha
Baldridge, Mary
Banning, Rita
Barlow, Betty
Bartlett, Mary

Bedale, John
Bee, Eugene
Beechler, Jack
Beekman, Betty
Blackburn, Jean

Blasek, Esther
Bojarzin, Robert
Botts, Shirley
Brandon, Edward
Brooks, Phyllis

Brown, Jerry
Brown, Wanda
Brubaker, Bob
Buckley, Ruth
Buhr, William

Chapman, Betty
Clark, Tommy
Clutter, Bob
Coats, Jim
Collier, Jack

Connolly, Ronald
Coniglio, Norma
Courtwright, Shirley
Cox, Dorothy
Crawford, Connie

Darran, Gloria
Davis, James
Davis, Wilma
Day, Jack
Delaney, Irvan

CLASS OF '49

DeWitt, Carol Lee
Dolack, Jo Ann
Drake, Donna
Dudda, Rita
Dunkel, Don

Edington, Regina
Ewert, Margaret
Fagan, Larry
Falker, Paul
Fernandes, Ronald

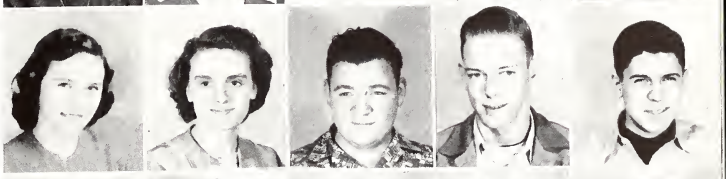

Fitz, Phyllis
Gibson, James
Gomes, Elmer
Franklin, Roberta
Griffin, Bernard

Halberg, Joan
Harbour, Betty
Hatch, Madelyn
Hatch, Marilyn
Haynes, Jack

Heath, Bob
Henninger, Don
Holder, Manford
Hollis, James
Huddleston, Dan

Hunt, Galen
Hurrelbrink, Marie
Jackson, Harry
Jackson, Leona
Jones, Melvin

Kesslick, Bill
King, Wanda
Kluckman, Harold
Krueger, Beatrice
Lewis, Joan

Little, Don
Logan, Dorothy
Long, Connie
Lovelace, Bill
Luparell, Anna

JUNIORS

Mann, Jane
Mann, Jean
Marcy, Charles
Martin, Phil
McCann, Anna

McClanahan, Dorothy
McClure, Jessie
McLerrin, Gloria
McQueen, Charlene
Means, Jack

Means, Nancy
Mernin, Mary Ann
Miller, Glennadell
Mills, Lenore
Minick, Dick

Moore, Doris
Moore, George
Morrison, Gilbert
Mottar, Dolores
Najim, George

Naylor, John
Nemeth, Virginia
Netznik, Bob
Netznik, Ray
O'Neil, Bette

Owens, Bob
Palumbo, Mary
Patton, Jody
Paoni, Gertrude
Penland, Cecelia

Petitt, Harold
Pope, Barbara
Rader, Adolph
Rains, Theresa
Ramey, Betty

Ramey, Carolyn
Ray, Shirley
Reed, Bob
Reid, Barbara
Rembert, Ruby

CLASS OF '49

Richards, Don
Riech, Edwin
Rieck, Harold
Robertson, Jack
Schleyhahn, Jack

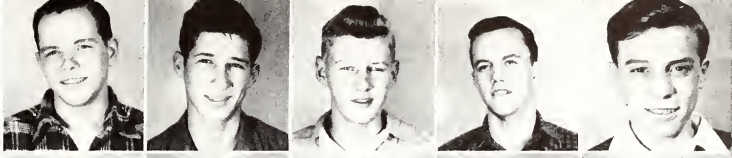

Schmitt, Pat
Schoenborn, Marilyn
Schuckardt, Shirley
Schwarz, Marion
Scott, Mary

Segin, Gene
Shadis, Ann
Shutt, Don
Sisti, Eugene
Sotak, Ed

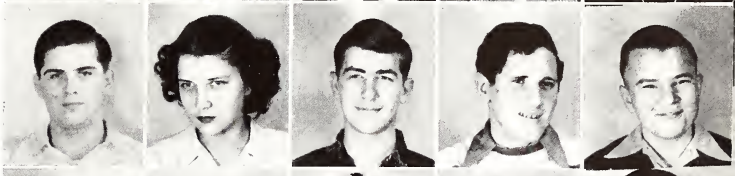

Spent, Charlene
Stark, Betty
Steele, Roscoe
Sturm, Norma
Toney, Mary

Thomas, Dick
Vansack, Mary Ann
Ventress, Hugh
Viele, Wanda
Wagner, Joan

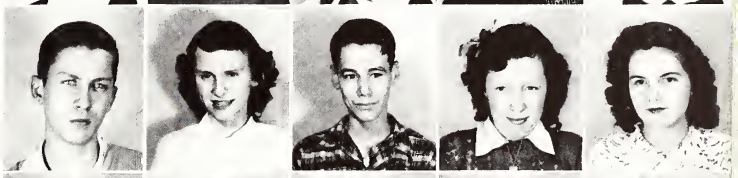

Wahls, Lorraine
Welch, Tom
Wells, William
Wertz, June
West, Geraldine

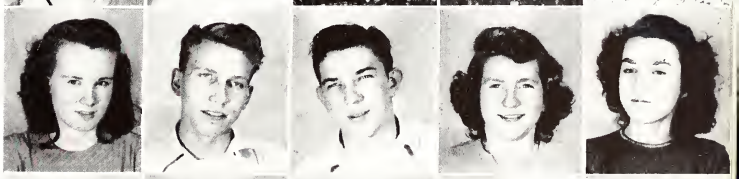

White, Albert
Wiener, Clark
Wilcoxen, Marlene
Wilhite, Martin
Williams, Kathryn

Williams, Olga
Williams, Pat
Willis, Patricia
Winn, Margaret
Wilson, Bill

JUNIORS

Barlow, Mona
Brown, Mary Lou
Burge, Bonnie
Carter, Crystal
Courtwright, Lela

Coons, John
Curry, Margaret
Davis, Margie
Dietrich, Richard
Dodson, Ernest

Eckhart, Frank
Erickson, Don
Fischer, Beverly
Furnace, Marilyn
Gilbert, Rosalee

Green, Don
Havenar, Betty
Howard, Joyce
Kacevicius, Mary
Keefner, Carol

King, Richard
Kuchar, Catherine
Lawson, Jim
Moske, Norma
Moss, Betty

Muir, Judy
Muir, Don
Muir, Robert
Palmer, Lois
Randall, Walter

Randazzo, Dominic
Rachkus, Julius
Richter, Jeanne
Rockford, Bob
Ruh, Velma

Saccamano, Andrew
Sallee, Ron
Shaunce, Shirley
Shinnick, Bill
Shull, Norma

CLASS OF '49

Simon, Mattie
Simon, Hattie
Smith, Norman
Spring, John
Swoik, Don

Turley, Betty
Vasconcellos, Don
Vitali, Nora
Washington, William
Waters, Janice

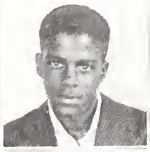

Weller, Lloyd
Wheatley, Alberta
Williams, Vera
Wilson, John
Wrincik, Dorothy

☆

CLASS OF 1950

TOP PICTURE

ROW I: D. Bilyeu, J. Boswell, N. D'Aboy, M. Cornish, L. Cordier, M. Broenec, B. Brantner, C. Gilliland, J. Garrison.
ROW II: P. Bogan, F. Dunkus, J. Childs, D. Ananias, B. Beam, S. Burger, L. Farrar, W. Cross, W. Ahlers, D. Fox.
ROW III: D. Baepler, B. Bell, B. Chandler, T. Burks, J. Albrecht, D. Cullen, R. Digangi, P. Cesar, S. Brandon, J. Carrico, J. Bartlett.

CENTER PICTURE

ROW I: J. Albanese, E. Grigsby, M. Cain, B. Clark, D. Barlow, M. A. Garman, C. Fowler, G. Colvin, D. Capranica.
ROW II: R. Birnbaum, W. Glasscock, D. Fyfe, F. Barrington, L. Flamini, E. Fox, O. Banks, M. Givens, E. Grigalunas.
ROW III: C. Dufner, A. Buttvick, L. Giannone, B. Brubaker, W. Coffinbargar, R. Cirillo, F. Goulden, B. Carter, F. Burt

BOTTOM PICTURE

ROW I: J. Holzaepfel, N. Moos, S. Lefavor, R. Hoffman, H. Harlan, J. Handshy, P. Kunz, P. Campo, V. Najim.
ROW II: D. Hinricks, L. Matson, M. Miller, S. Jester, M. Havener, M. Bollman, J. Kickner, D. Marchetti, M. Harris, M. Jackson.
ROW III: J. Lawrik, R. Lawson, L. Long, E. Jones, E. Hartwig, B. Keller, B. Kloppie, E. Owens, R. Lawson, J. Meadows, J. Litchfield.

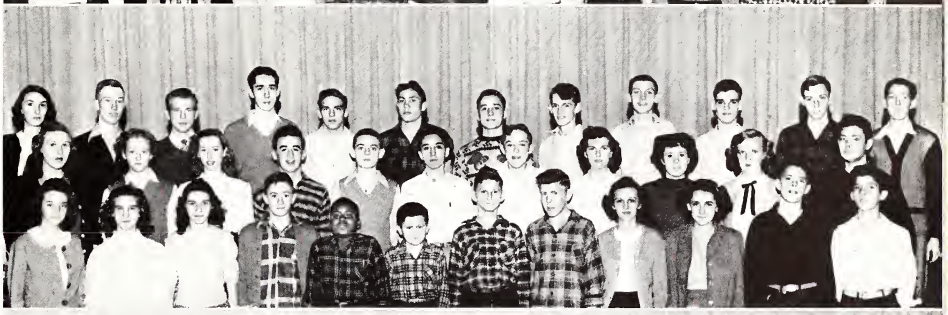

CLASS OF 1950

TOP PICTURE

ROW I: F. Koskey, R. Williamson, J. Ribar, R. Harris, L. Jordan, H. Link, M. Jones, N. Neece, D. Hall.
ROW II: M. Riech, T. Tavernor, A. Wilson, J. Lascody, M. Siebert, P. Robinson, N. Schroeder, J. Hill, M. Williams, J. McCoy.
ROW III: J. Kluckman, C. Meiron, L. Moore, G. Waschevski, J. Warnaka, P. Piper, M. Precht, L. Luparell, J. Jallas, P. O'Neal, D. Vider.

CENTER PICTURE

ROW I: B. Robinson, J. Skoda, C. Rowland, D. Suffera, W. Stewart, G. Rees, W. Tober, J. Roth, V. Weyant, H. Strain, P. Vose, D. Ray.
ROW II: J. Palmer, M. Reim, J. Padget, A. Sbarboti, M. Withrow, F. Pflug, R. Warner, J. Plesh, L. Smith, H. Ramey, J. Whitmore.
ROW III: J. Powers, E. Werner, B. Rodgers, D. Waud, B. Woodrum, E. Poos, E. Schmidt, D. Walbert, C. Ryder, G. Williams, J. Schwarberg, R. Reeve.

BOTTOM PICTURE

ROW I: R. Webb, N. Proctor, B. Richards, P. Syrcle, E. Weissberg, R. Schuckardt, E. Riech, N. Tippett, E. Sennings, D. Unland, D. Wilson.
ROW II: E. Smith, R. Smith, D. Spille, M. Stevenson, S. Wheeler, M. Stewart, M. Weichert, P. Peter, G. Wahl, F. Powell, M. Wainwright, M. Siefferman.
ROW III: D. Roderick, D. Young, R. Zimmer, M. Rath, T. Pierce, M. Santini, L. Profeta, J. Spring, B. Reeve, J. Shevokas, S. Stankavich, D. Starkweather, F. Robinson.

CLASS OF 1950

TOP PICTURE

ROW I: R. Yaris, J. Hollinshead, B. Smith, P. Ferguson, C. Cox, M. Urban, A. Montalbano, L. Gorda, B. Cunningham.
ROW II: B. Garvin, M. Rodgers, S. Zink, J. Cornish, H. Thompson, C. Piper, A. Plumber, C. Rogers, M. Owens, H. Nika.
ROW III: R. O'Laughlin, J. Speas, L. Kreppert, E. Stone, H. Jacobs, L. Spaulding, N. Page, B. West, R. Dyer, J. Washburn, R. Mari.

BOTTOM PICTURE

ROW I: R. Helms, M. Refine, F. Frohwitter, P. West, M. Earl, S. Owens, J. Whitcomb, L. Fagg, M. Yannone.
ROW II: D. Beard, B. Huckeby, P. Hentersehe, D. Lehman, T. Wiley, H. Chambers, B. Cizauckas, E. Smith, L. Klasing, C. Zimmerman.
ROW III: B. Mesarosch, V. Selvaggio, B. Galasse, E. Handshy, J. Kinney, D. Douglas, G. Erhart, A. Russell, R. Hollis, R. Simanella, F. Wheatley.

☆

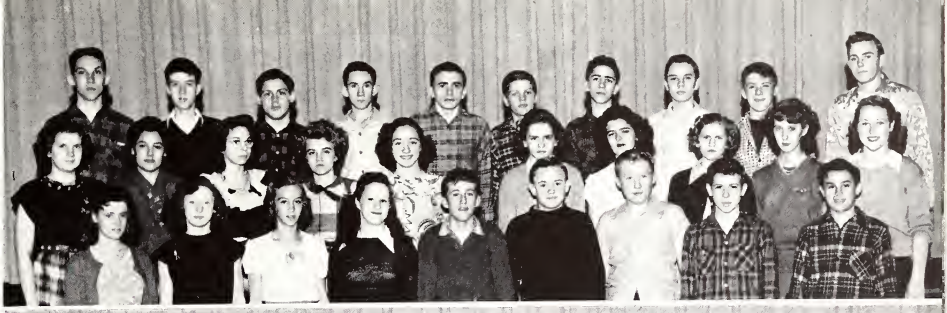

CLASS OF 1951

TOP PICTURE

ROW I: E. Berry, N. Coppage, E. Cowan, J. Dillon, J. Cruise, K. Catron, E. Cycholl, D. Beck, V. Contri.
ROW II: L. Ananias, R. Brunn, G. Cisco, L. Arn, J. Cooper, C. Bartlett, N. Drake, D. Bruene, J. Cook, S. Barrow.
ROW III: J. Duling, B. Crow, G. Crego, L. Dempsy, E. Baron, J. Cunningham, D. Beall, J. Adams, B. Austin, Ch. Adams.

CENTER PICTURE

ROW I: J. Bell, M. Albright, C. Campbell, R. Creviston, T. Black, N. Bee, M. Buckhold, R. Burris.
ROW II: B. Dopp, R. Cartwright, C. Abromaitis, L. Cookey, H. Cantrall, P. Butler, B. Constantino, E. Carle, H. Coontz.
ROW III: G. Brawn, A. Bozid, D. Dodd, J. Carter, R. Anderson, D. Cunningham, M. Decker, D. Chism, E. Bart, G. DeJong, R. Cisco.

BOTTOM PICTURE

ROW I: M. Fox, G. Hickman, H. Grubb, B. Gibson, D. Mayes, B. Henry, P. Gilliland, J. Leamons, H. Kochman.
ROW II: J. Kratzer, B. Elder, W. Furry, D. Johnstone, E. Givens, M. Mean, M. Garner, J. McAdams, D. Hulbert, M. Giannone.
ROW III: R. Haynes, A. Molash, W. Harden, R. Kutzara, N. Edgemon, L. Kochman, P. Fromm, R. Londrigan, I. Haynes, J. McNeill, P. Knaust.

CLASS OF 1951

TOP PICTURE

ROW I: J. Guy, T. Griffin, W. Follis, R. Gebhardt, L. Moore, G. Griffin, M. Kunz, W. Moore, K. Lewis.
ROW II: M. Hennessey, J. Herron, D. James, M. Ewert, J. Howell, P. Mumbower, N. Edwards, M. Gazza, S. Etter, B. Mernin, J. Maloney.
ROW III: G. Garrison, R. Little, R. Lowery, T. Farley, H. Mangold, M. Grammer, V. Mender, C. Myers, P. Myers, J. Kessinger, V. Marion.

CENTER PICTURE

ROW I: J. Randall, L. Roth, B. Richards, D. Starkweather, J. Turley, J. Schaive, G. Steinkuehler, D. Wilson, J. Weinhoff, R. Wenger.
ROW II: J. Weissberg, G. Penland, N. Smith, J. Parton, M. Nelson, N. Peters, M. L. Robinson, D. Weaver, S. Neece, J. Sullivan, B. Smith, H. Wilson, C. Watson.
ROW III: J. Thornton, J. Steel, L. Wilson, W. Thompson, N. Rogers, M. O'Laughlin, T. Seevers, B. Roberts, J. Rudolph, R. Warner, B. Robinson, F. Pierce, A. Sockel.

BOTTOM PICTURE

ROW I: R. Cole, B. Palumbo, C. Seiz, M. Reese, F. Sanders, D. Wiggins, B. Thomm, B. McFarland, J. Purgatorio, R. Peters, B. Roberts, C. Nonneman, M. Rogers, W. Rembert.
ROW II: P. Poor, J. Scott, B. Walbert, M. Skoda, J. Schaive, M. Rodems, V. Pyles, E. Toney, J. Tinsley, E. Smith, B. Orme, W. Pryor.
ROW III: B. Russell, V. Sutton, R. Smith, M. Theison, J. Washbond, B. Sharp, E. Zimmerman, N. Patterson, D. Ramey, B. Ventress, A. Saladino, F. Simon, R. Snodgrass.

CLASS OF 1951

TOP PICTURE

ROW I: L. Brown, N. Duerr, B. Courtwright, N. Gathard, J. Covell, E. Dorworth, B. Douglas, J. Farely, J. Groce, R. Brown.
ROW II: B. Barrington, N. Dahlkamp, M. Curtiss, F. Brooks, J. Caswell, M. Gibbs, B. De Croix, J. Brendt, D. England.
ROW III. J. Coppage, V. Calcara, P. Berendas, J. Bedale, G. Brown, A. Diangelo, R. Bollman, E. Budds.

CENTER PICTURE

ROW I: G. Wood, D. Stone, S. Weaver, R. Ramirez, J. Profetta, T. Schroeder, A. Reynolds, R. Weakley, J. Woodson.
ROW II: B. White, B. Floyd, I. Smith, L. Whitcomb, J. Willet, P. Pyle, B. Shaunce, J. Richardson, B. Wilson.
ROW III: J. Schroeder, D. Robertson, M. Reeves, B. Douglas, S. Pflug, R. Williams, M. Thompson, D. Yates, J. Thompson.

BOTTOM PICTURE

ROW I: R. Jollis, P. Miles, J. Moore, B. Lane, M. Henson, J. Hall, S. Weaver, P. Locker, B. Hollis.
ROW II: P. Harris, G. Hickman, J. Lovell, M. Multra, R. Menzes, M. L. Houston, L. Miller, B. Oettle, D. Hollinshead.
ROW III: G. Mainsenbacher, B. Klim, D. Ingram, N. Huddleston, M. Hostetter, W. Matrisch, S. Hunt, D. Menzes.

There go those A's, girls!

The crayfish **adds** interest!

"Light" staff doing heavy work.

"Freshies" get acquainted with the library.

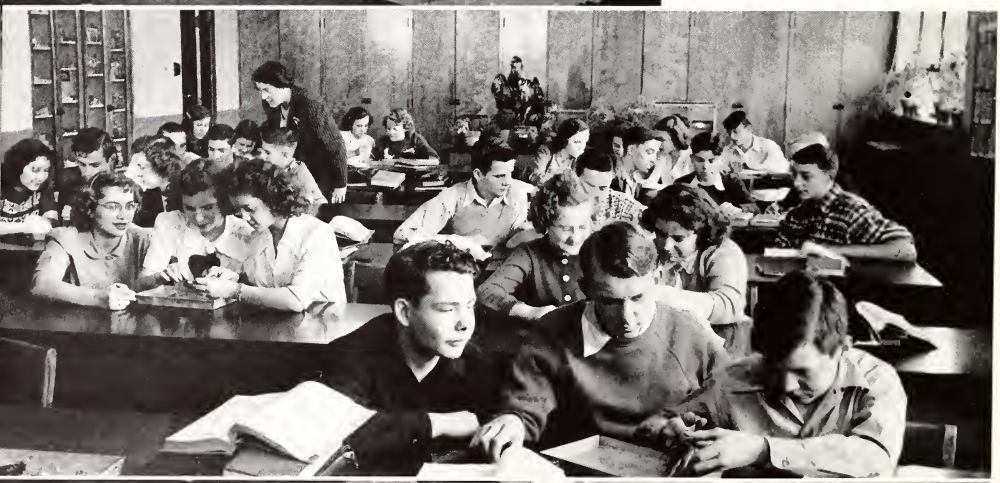

LANPHIER CAFETERIA

One of the happiest moments of the day for most students is the lunch period. The Lanphier Cafeteria is always packed with famished boys and girls who wait patiently in line for the good food served by the cafeteria staff. This year the food not only has been wholesome and appetizing, but the added attraction of a smile from one of the pleasant ladies behind the counter makes it all the more enjoyable.

Besides all the time they spend during the day in the kitchen, they are always willing to whip up a tasty banquet or dinner for any special occasion.

CUSTODIANS

The cleanliness of our school, which is fully appreciated by most students, is due to the hard work done by our janitorial staff. Do you often wonder who sweeps floors, washes blackboards, and cleans restrooms along with the many other duties which occur as a result of "Life at Lanphier"?

We shall long remember their willingness and effort to keep this school in good order and appreciate the fact that they are always ready to work for our outside activities in order for us to have a good time.

☆

MR. MESTER

Mr. Mester's special "job" is first floor duty, and while he can take each day as it comes, a clear day puts sunshine in his smile.

MRS. REFINE

Each day Mrs. Refine proves herself a friend to faculty and students alike on third floor. Teachers and students may come and go, but there is only one Mrs. Refine.

MR. GANGON

Mr. Gangon, while pinch-hitting for Mr. Osborne, spares no effort to keep the school running up to par and works many extra hours when duty calls.

MR. CRAIG

Mr. Craig is a dear friend to all Lanphierites, and his motto is "willing, cheerful service."

ACT I

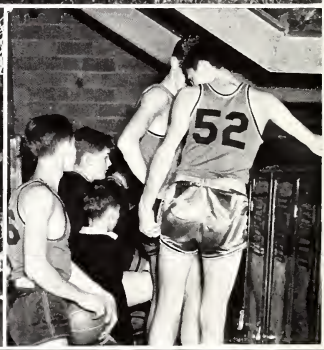

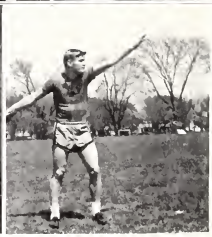

Coach Don T. Anderson, who is considered one of the best football coaches in this part of the state, started at Lanphier in September, 1936. He has been with us ever since, except for a brief stretch in the Navy from 1944 to 1946. Not only is he a good football coach but he is also Athletic director. He is one coach who is not satisfied until he gets the best from his players. "Our hats off to Coach Don Anderson."

SEASON GAMES

Away—

Lanphier	6	vs. Lincoln	6
Lanphier	13	vs. Carlinville	0
Lanphier	7	vs. Springfield	13
Lanphier	19	vs. Cathedral	7

Here—

Lanphier	12	vs. Feitshans	21
Lanphier	7	vs. Urbana	0
Lanphier	25	vs. Jacksonville	0
Lanphier	0	vs. Clinton	8

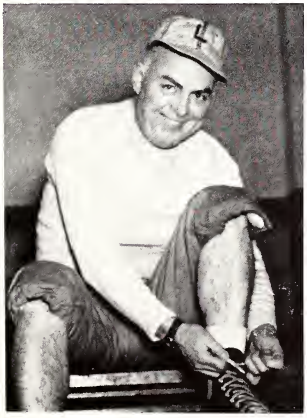

"Now here's the way it was done in Michigan" is a familiar saying you'll hear when you are out for football. Yes, it's Assistant Coach Cleo Dopp talking. There isn't much about football that Mr. Dopp doesn't know. Coach Dopp is also track coach and, with Lanphier having such a coach as Mr. Dopp, we are sure to have good teams.

FOOTBALL

The Gridiron warriors, although not in the undefeated bracket, had a very good season. The spirit, will to win, and determination was of the best quality. In the opening game at Lincoln the Lions were classed as underdogs, but on the first play of the game "Big" Walt Ingram galloped 60 yards to pay dirt. Lincoln came back and tied us, but the fight and power instilled in the boys was a great support the rest of the season.

C. KASA

W. INGRAM

R. DOPP

J. BEJA

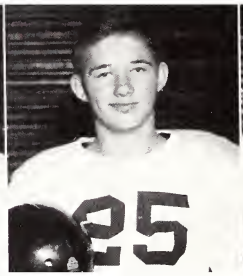

D. ROBINSON

H. ZAHN

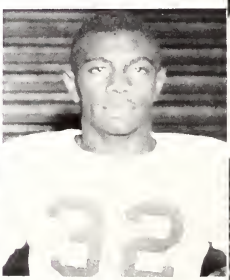

J. HELMS

J. BEECHLER

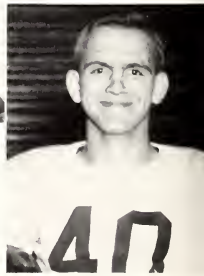

D. SWOIK

FOOTBALL

J. CHILDS

R. REDICK

T. SEWARD

G. SEGIN

E. POOS

E. WERNER

S. AIELLO

R. SALLEE

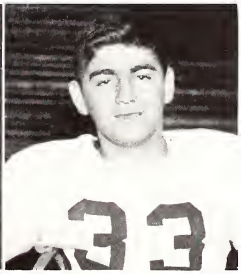
L. RAMIREZ

At Springfield, Lady Luck turned her back on us, and with the aid of two fumbles the Solons managed to come out on top 13-7. The most decisive victory of the season was the 7-0 defeat of Beardstown who for two years was undefeated. Coach Anderson will lose 10 lettermen for next season: Tom Seward, end; Hugo Zahn and Co-Captain Sam Redick, tackles; Dick Robinson and Sam Aellio, guards; Joe Beja, center; Rodney Dopp, Walt Ingram, "Pinky" Kasa and Co-Captain Wes Helms, backfield.

JUNIOR VARSITY

ROW I: B. Rodgers, J. Naylor, S. Sgro, E. Schmidt, B. Fishburn.

ROW II: W. Green, B. Litchfield, D. Minnick, D. Rosa, J. Smith.

☆

FRESHMAN SQUAD

ROW I: Garrison, Scott, Schaive, Richards, Cunningham, Refine, Nonneman, Saladino.

ROW II: Molash, Kratzer, Seiz, Sisti, Ramsey, Hardin, Selvaggio, Steele, Crowe.

ROW III: Hollis, Little, Mesarosch, Galasse, Knaus, Russell, Simon, Adams, Weinhoeft.

B. Croutcher, V. Nemeth, L. Smith, F. Cirillo.

CHEERLEADERS

Style and polish did not bring them fame, but their loyalty and fighting spirit helped to win the game.

USHERETTES

Service might well be the motto of the Usherettes. At every basketball and football game, a smiling girl in a black skirt and white blouse can be seen passing out programs, ushering the people to seats, and answering questions courteously and efficiently. Not only at games, but at other school activities can the Usherettes be found quietly performing their duties.

P. Willis, C. Roberts, M. Ewert, N. Kunz, D. Oettle, J. Reilly, M. Conger, H. Spiegel, S. Theobald, C. Ihnen.

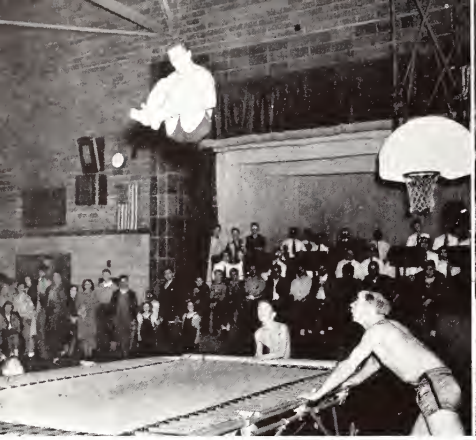

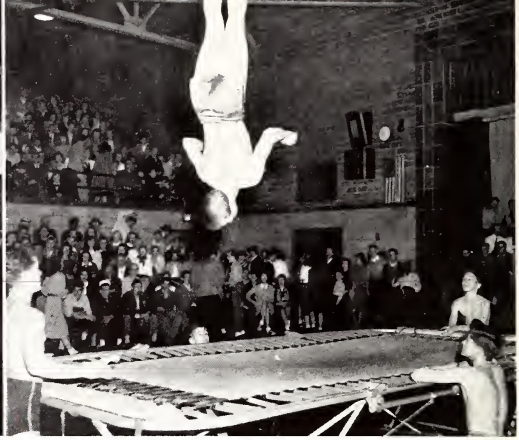

TUMBLERS

We had to make a new start in tumbling this year. Many of the boys graduated last year and several more dropped out of school. No gym circus was held this year, but plans are being made for a bigger and better one next year.

ROW I: G. Rees.

ROW II: B. Gebhardt, J. Schavie, L. Brown, J. Hollinshead, J. Hill.

ROW III: J. Schavie, R. Bollman, J. Withmore, O. Ramsey, F. Barrington.

BASKETBALL

The hardwood aces enjoyed a very good season with 12 wins and 12 losses. The winners of the Hillsboro holiday tournament went to the finals of the Regional only to be defeated 43-32 at the hands of Cathedral. The Lions hard-fighting quintet proved to be very tough to stop during the season. The most hard-fought battle of the season was against S. H. S. in which the Senators won, on protest. A basket made when time was out counted and enabled them to win 43-41. The Lions played some of the best teams in this section of the state, including Decatur, Hillsboro, all three city schools, Beardstown and Peoria Woodruff. Coach Sorrells lost two of his mainstays, Chick Scharafin and Ralph Kornfeld, in mid-term graduation. There will be ten senior names left off the scorebook next season, Ralph Kornfeld, Chick Scharafin, Joe Beja, Wes Helms, Walt Ingram, Lawrence Simon, Tom England, George Roberts, Tom Seward and Frank Siebert.

SEASON GAMES

Regional Tournament—

Lanphier	57	vs. Auburn	41
Lanphier	34	vs. Virden	30
Lanphier	32	vs. Cathedral	43

Away—

Lanphier	60	vs. Divernon	23
Lanphier	43	vs. New Berlin	29
Lanphier	33	vs. Lincoln	45
Lanphier	29	vs. Hillsboro	46
Lanphier	39	vs. Feitshans	32
Lanphier	42	vs. Jacksonville	44
Lanphier	46	vs. Peoria Woodruff	39
Lanphier	52	vs. Beardstown	51
Lanphier	38	vs. Athens	47
Lanphier	26	vs. Clinton	54
Lanphier	50	vs. Carlinville	54

Here—

Lanphier	36	vs. Decatur	41
Lanphier	41	vs. Springfield	43
Lanphier	21	vs. Cathedral	31
Lanphier	35	vs. Jacksonville	32
Lanphier	45	vs. Williamsville	23
Lanphier	40	vs. Carlinville	24
Lanphier	41	vs. Beardstown	52
Lanphier	27	vs. Virden	30
Lanphier	54	vs. Virginia	39

Hillsboro Holiday Tournament—

Lanphier	60	vs. Greenville	23
Lanphier	35	vs. Hillsboro	34

BASKETBALL

T. ENGLAND

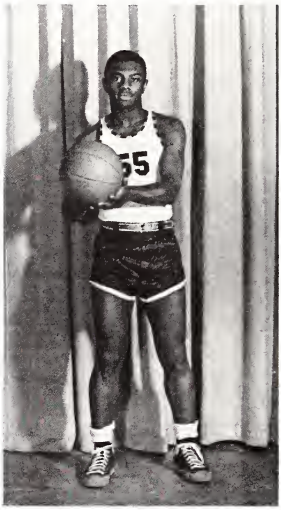

W. HELMS

J. BEJA

L. SIMON

W. INGRAM

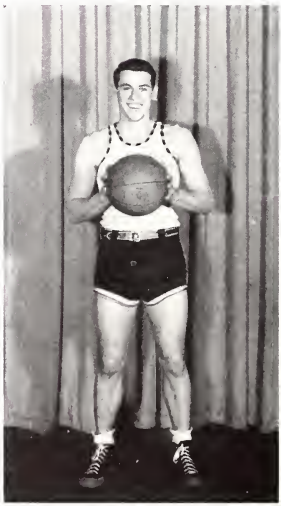

G. ROBERTS

BASKETBALL

T. SEWARD

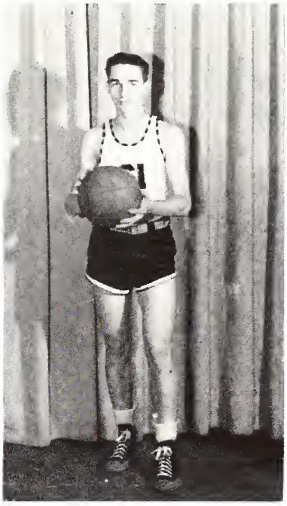

F. SIEBERT

B. HEATH

J. CHILD

D. ERICKSON

R. SALLEE

BASKETBALL

R. KORNFELD

C. SCHARAFIN

MANAGERS

D. Muir, T. England, R. Muir.

J. Weinhoeft, C. Pocock, J. Turley.

R. Muir, D. Swoik, B. Galasse, E. Brandon, G. Segin, D. Bordan, R. Little, E. Poos, D. Muir.

JUNIOR VARSITY BASKETBALL

The Junior Varsity, completing a good season with 13 wins and 6 losses, are to be the mainstay of the varsity next year. During this season they showed what they have learned as freshmen and what they were learning to use on the varsity squad in the following years.

The future Lion stars who will carry the torch of victory, all started on their course aided by Mr. Leonard Rake, freshman coach at Lanphier. The juniors piled up the scores. It is only a part of what they did here this year at Lanphier.

FRESHMAN BASKETBALL

In our freshman team lies the future of Lanphier High School, so keep an eye on these gentlemen next year. Only 6 games were played, losing 2 and winning 4.

BASEBALL

S. JAMES

B. CHILDS

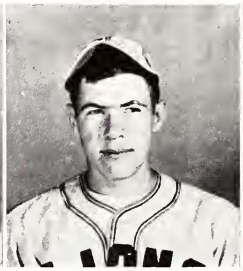

R. LITTLE

J. CHILDS

E. WERNER

B. GALASSE

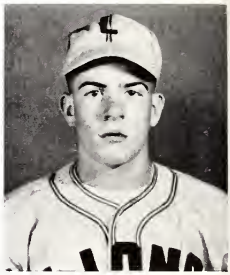

M. KING

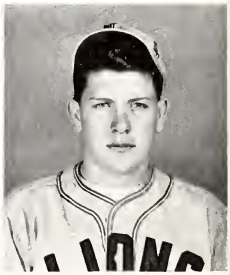

G. ROBERTS

J. McCARTHY

D. ERICKSON

BASEBALL

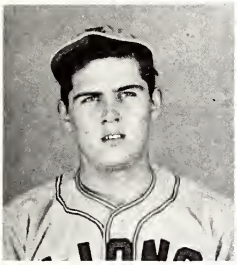
G. SEGIN

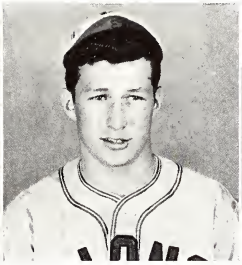
J. BEJA

B. PIPER

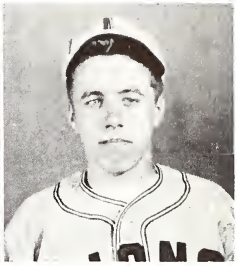
C. SEIZ

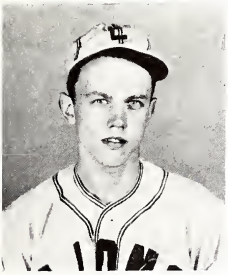
J. ROBERTSON

MR. BOYLE

C. MILLER

April

7 Lanphier 13 vs. Beardstown 5
8 Lanphier 4 vs. Feitshans 8
10 Lanphier 7 vs. Jacksonville 1
14 Lanphier 12 vs. St. James 1
15 Lanphier 2 vs. Cathedral 4
19 Lanphier 14 vs. Taylorville 3
20 Lanphier 1 vs. Mt. Pulaski 0
22 Lanphier 6 vs. Clinton 5
23 Lanphier 17 vs. Petersburg 3
26 Lanphier 7 vs. Carlinville 1
28 Lanphier 20 vs. Taylorville 4
29 Lanphier 14 vs. Beardstown 6

May

1 Lanphier 3 vs. Decatur 1
1 Lanphier 7 vs. Elkhart 4
3 Lanphier 21 vs. St. James 4
11-12 District Tournament
11 Lanphier 1 vs. Springfield 2

T. ENGLAND

D. ROBINSON

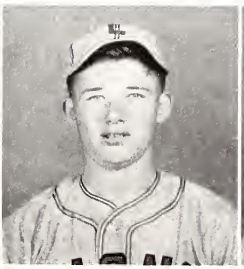

L. RAMIREZ

B. RODGERS

FLYING LIONS

COACH DOPP

TRACK

The Lion thinclads enjoyed a very favorable season placing second in the Central Conference and also second in the City.

Jim Moffitt in the distance runs, Walt Ingram in the hurdles, Gene Lester in the dashes and Sam Redick in the weights, were the mainstays of the team. Moffitt broke the city, central conference, and district mile records by turning in a time of 4:32.8. Walt Ingram, along with Jim, represented Lanphier in the State meet at Champaign. They are both top performers and have a better than average chance of going far in this field.

BOUND FOR THE STATE

ATTA BOY WES!

ACT II

ROW I: B. Shinnick, V. Contri, B. Thomm, J. Richter, P. Brooks, B. Croutcher, R. Eddington, R. Williamson, W. Stewart, F. Pierce.
ROW II: J. Smith, B. Reed, J. Kickner, G. Shadid, H. Thompson, D. Wilson, P. Butler, B. Huckeby, M. Garner, L. Mills, S. May, V. Pyles, S. Barrow.
ROW III: W. Green, G. West, P. Willis, L. Cartwright, M. Hatch, T. Rains, L. Vogle, G. Bennett, P. Clancy, W. Dodd, L. Spaulding, E. Grigalunas, P. Piper, J. Cook.
ROW IV: G. Moore, B. Moske, B. Rockford, L. Fernandes, H. Huffmaster, P. Martin, R. Hollis, M. Precht, V. Main, L. Klasing, M. Letz, B. Netznik, M. Roth, J. Boswell.

STUDENT COUNCIL

The purpose of the Student Council is to give the students a voice in the school administration by acting upon suggestions submitted by the home room representatives.

It has performed many duties in the past year. Identification cards were printed for the students, the student directory was published, the Christmas tree was purchased and decorated, and many after game dances were held.

The Council belongs to the District, State, and National organizations of Student Councils. It acts similarly to the Congress of our nation and works for the general good of our school.

OFFICERS

President ..... Phyllis Brooks
Vice-President ..... Bill Croutcher
Secretary ..... Jeanne Richter
Treasurer ..... Regina Eddington
Advisor ..... Mr. Goby

ROW I: P. Kunz, E. Weisberg, J. Wagner, M. Baldridge, M. Baldridge, J. Mann, J. Mann, M. Hatch, M. Hatch, R. Eddington, J. Richter, D. Ray, R. Williamson.

ROW II: M. Precht, M. Reim, M. Stevenson, S. Wheeler, J. Albrecht, C. Carter, B. Beam, D. Marchetti, N. Vitalli, N. D'Aboy, P. Marchiando, P. Bray, P. Good, J. Dixon, E. Richardson, C. McQueen.

ROW III: R. Birnbaum, B. Netznik, C. Pocock, D. Baepler, P. Bogen, J. Boswell, N. Schuler, M. Kacevicius, E. Owens, G. West, C. Roberts, P. Willis, C. Penland, M. Ewert, M. Vansack, D. Mottar.

OFFICERS

President .....Madelyn Hatch
Vice-President:
Norman Schuler .....First Semester
Regina Edington .....Second Semester
Secretary .....Marilyn Hatch
Treasurer .....Clifford Pocock
Program Chairman .....Charlene McQueen
Advisor .....Miss Chatburn

ALPHA BETA OMEGA

The Alpha Beta Omega Club is open to any student who has had one year or more of mathematics.

The purpose of the club is to promote friendliness between those who have similar interests and to foster those interests through out-of-school activity. Meetings are held on the second and fourth Mondays.

ROW I: B. Henry, N. Peters, M. Urban, G. Hickman, S. May, P. Gilliland, J. Whitcomb, M. Mehan, S. Etter, B. Smith.
ROW II: J. Wagner, B. Huckely, D. Wrincik, J. Muir, J. Richter, R. Schuckardt, B. Fischer, B. Havenar, M. Furnace, N. D'Aboy.
ROW III: P. Fromm, C. Long, M. Skoda, M. Ewert, R. Banning, C. Carter, R. Brunn, H. Cantrall, B. Reid, J. Rudolph, E. Toney.

THE ART CLUB

The Art Club attempts to benefit as many people as possible, admitting to membership not only those who are registered in the art department but others whose programs do not allow them to elect art courses. Fitting and original initiations pave the way for entrance into the group.

While the social activities include picnics and parties, tours are made to local art exhibits and even to out-of-town normal schools and colleges where inspiration and information alike are gleaned.

ROW I: P. Antonacci, M. Withrow, H. Jackson, J. Reed, G. Penland, J. Schaive, R. Dyer, P. Martin.
ROW II: R. Grigsby, L. Wilson, P. Myers, D. Ramay, B. Moss, L. Cartwright, W. Prior, J. Moske, L. Luparell, V. Selvaggio, G. Durr.
ROW III: J. Moffit, J. Day, E. Brandon, T. Seward, B. Moske, D. Bilyeu, R. Mari, B. Crowe, J. Smith.

ROW I: R. Banning, G. Colvin, M. Furnace, E. Grigsby, N. Kruger, W. Stewart, M. Gebhardt, J. Mohay, J. Richter, B. Croutcher.
ROW II: B. Pettit, D. Jennings, D. Kochman, F. Cirillo, B. Smith, S. May, B. O'Neill, D. Randall, J. Handshy, L. Contri, B. Hollis, M. Osburn.
ROW III: R. Dopp, E. Vitali, S. Burger, A. Bowman, L. Smith, N. D'Aboy, L. Cantrall, N. Hudson, N. Reynolds, T. England, B. Piper.

SPEECH CLUB

This has been a year of remarkable achievement for the Speech Club.

Our season opened on November 18 with a three act farce, "One Wild Night."

Together with the choir we presented the annual "Christmas at Lanphier High School."

April 3 featured "Play-Night," involving over 150 members. Four shows were presented. Pat Ivory was business manager for all our shows and Miss Imogene Schneiter, make-up manager.

Our six speech contestants at the district meet in Petersburg were Pat Ivory, Pat Williams, and Rod Dopp—who won firsts—and Marilyn Letz, Gloria Bennett, and Cecelia Penland—who won seconds. The first five entered in the sectional in Lincoln, where Pat Ivory won a third.

Our debate teams, composed of Betty Ballog, Mary Ann Mesarosch, Rod Dopp, and Don Spille, presented two Junior Town Meetings, one before the assembly for WTAX and another before the P. T. A. Their topic was Compulsory Arbitration of Labor Disputes.

Through the efforts of Mr. Stickney and the Boosters' Club, we secured in May a new set of stage flats.

ROW I: C. Baliva, J. Metzger, D. Drake, T. Rains, M. Ewert, H. Spiegel, P. Bray, G. Stevenson, D. Reynolds.
ROW II: G. Bennett, M. Mesarosch, V. Main, C. Penland, B. Moss, M. Kacevicius, J. Shelly, D. Russell, C. Roberts, L. Edgemon, P. Clancy, M. Letz.
ROW III: B. Ballog, M. Conger, N. Kunz, B. Whitford, T. Seward, D. Spille, C. Harnett, D. Rexroad, C. Maisenbacher, E. Mostaka, P. Ivory.

Good Lord! What happened?

They bring honor to Lanphier.

What you got there, Clifford?

That last minute touch.

ROW I: E. Vitali, B. Croutcher, D. Robinson, F. Barrington, N. Smith, J. Collier, D. Green.
ROW II: D. Coates, G. Lester, R. Dietrich, B. Lovelace, J. Lawson, D. Birnbaum, B. Wilson, C. Duffner, L. Fernandes.
ROW III: B. Piper, R. Albert, B. Childs, F. Bawluski, E. Brandon, B. Wilson, D. Spille, T. Seward, B. Breser, G. Curry, F. Siebert.

HI-Y

The Hi-Y Club functions in cooperation with the local Y. M. C. A. Its purpose is to create, maintain and extend throughout the community high standards of character. The Hi-Y has been active in national, state, and local conferences. During the past year the Hi-Y basketball team has been commended for its efforts.

The activities of the club are organized to meet the physical, mental, social and spiritual interest of high school boys.

OFFICERS

Jim Coates .....Secretary-Treasurer
Frank Siebert .....President
Don Spille .....Vice-President
Mr. Joe Hoffman.....Advisor

ROW I: M. A. Garman, R. Dudda, W. Coffinbargar, R. Gilbert, B. Pope, B. Turley.
ROW II: M. Furnace, P. Syrcle, B. Havenar, M. Kacevicius, J. Palmer, S. Burger, B. Fischer.

Y-TEENS

The Lanphier Y-Teens function as a school club in cooperation with the Y.W.C.A. The purpose is to build a fellowship of girls and establish high standards of character.

The main projects of the Y-Teens this year were to plan the Easter Vesper Service and the Mother and Daughter Banquet. Other activities included a trip to Lincoln's Home, visit to St. John's Hospital, camping at Glen Olive, parties, hikes, and wiener roasts. The programs consisted of talks on Catholic, Protestant, and Jewish Religions, talks on Indian Girls, speeches on health, and various other things.

OFFICERS

President .....Mary Kacevicius
Vice-President .....Pat Syrcle
Secretary .....Marilyn Furnace
Treasurer .....Mary Garman
Social Chairman .....Betty Havenar
Program Chairman .....Beverly Fischer

ROW I: Mr. Armstrong, D. Hall, J. Roth, C. Biesenthal, D. Richards, F. Pierce, J. Robertson, J. Moffitt.
ROW II: J. Roth, P. Martin, J. Kasa, E. Riech, E. Jones, J. Kluckman.
ROW III: D. Roderick, J. Means, R. Clutter, M. Wainwright, D. Starkweather, F. Mlachnik.
ROW IV: R. Lawson, D. Henricks, W. Furry, J. Beja, R. Redick, L. Ramirez, D. Bordon.

F. F. A.

The Future Farmers of America is an organization of boys who are interested in agriculture. Eligibility is confined to students enrolled in vocational agriculture.

The aims of the F. F. A.:

1. Training in leadership and co-operation.
2. To create a better understanding of farm life.
3. To strengthen the confidence of boys in themselves and their work.

Some of the activities are participation in livestock, dairy, poultry, and grain judging contests held with different schools. The members are also encouraged to show their project work at some of the agricultural fairs held for this purpose.

Other activities are soft ball and basketball.

OFFICERS

President .....J. Kasa
Vice-President .....D. Richards
Secretary .....B. Clutter
Treasurer .....E. Riech
Reporter .....P. Martin
Advisor .....Mr. Armstrong

ROW I: E. Cowan, J. Randal, M. Olvetti, B. Mernin, P. Williams, P. Mumbower, M. Ewert, B. O'Neill, N. Moos, J. Plesh, M. Baldridge, L. Smith, C. Spent, S. Etter, J. Purgatorio, N. Neece, N. Schroeder.

ROW II: B. Clark, J. Skoda, J. Sullivan, N. Edwards, M. Garner, R. Cartwright, N. Peters, D. Mayes, V. Pyles, A. Wilson, M. Garman, J. Holzalpfel, H. Strain, M. Baldridge, N. Procter, M. Estaque, F. Koskey, R. Burris, F. Aiello, L. Cordier.

ROW III: L. Mills, B. Harbor, J. Rebar, M. Rodems, J. Howell, M. Seibert, C. Bartlett, D. Chism, R. Londrigan, N. Rodgers, B. Meneghetti, N. Drake, P. Willis, V. Minder, M. Mernin, M. Toney, P. Butler, L. Jorden, M. Stewert, J. Waters.

ROW IV: Miss Wineman, D. Spille, N. Moske, H. Bartlett, N. Edgeman, H. Mangold, M. Grammer, B. Orme, B. Sharp, B. Roberts, M. Fox, J. Cooper, E. Handshy, C. Penland, E. Grigalunas, M. Weichert, E. Fox, R. Hoffman, W. Furry, E. Berry, K. Williams, M. Plumbo, Miss Hopwood.

LANECON CLUB

The Lanecon Club represents the Home Economics department of Lanphier High School. All girls are eligible for membership if they have had at least one semester of homemaking.

The activities of the Lanecon Club consist of the Mother-Daughter Banquet, the Christmas party, picnics, serving the Football Banquet, and sponsoring "Courtesy Week."

The Lanecon Club is a chapter of the F. H. A., Future Homemakers of America, and is affiliated with the Illinois and American Associations.

OFFICERS

President .....Margaret Ewert
Vice-President .....Betty O'Neill
Secretary .....Nancy Moos
Treasurer .....Martha Baldridge
Recording Secretary .....Janet Plesh
Reporter .....Lavena Smith
Advisors .....Miss Hopwood, Miss Wineman

ROW I: C. Biesenthal, G. Marzinzik, J. Senalik, E. Vitali, D. Shumaker, B. Childs, B. Grigsby, B. Croutcher.
ROW II: B. Piper, C. Pocock, D. Shelton, G. Lester, B. Brewer, P. Jones, B. Krueger, F. Siebert, B. Moske.
ROW III: R. Albert, F. Kurz, D. Spille, C. Scharafin, R. Kornfeld, D. Jones, G. Roberts, C. Harnett.

KEY CLUB

"WE BUILD"

This club, in connection with and under the sponsorship of Kiwanis International, was organized in Lanphier in October, 1947.

Under the direction of Mr. Goby and Mr. Taylor, this club was organized to develop initiative and leadership. Its membership is limited to high school junior and senior boys only. They also have laws and rules which are to be followed to the fullest extent.

The activities of this club are plentiful. They have banquets, sports, programs, etc. So, membership in this club should be the ambition of all future boys of Lanphier.

OFFICERS

President .....Bill Piper
Secretary .....Bob Child
Treasurer .....Russell Albert
Advisor .....Lee Goby
Advisor .....George Stickney
Advisor .....Albert Taylor

ROW I: J. Wagner, B. Beam, E. Decker, D. Green, J. Carter, B. Wilson, W. King, M. Hatch, M. Hatch.

ROW II: C. McKee, J. Garrison, F. Pflug, F. Koskey, F. Holzaepfel, G. Steinkuehler, B. Chapman, J. Schleyhahn, B. Borjarzin, W. Davis, L. Long, D. Spille, D. Shelton, M. Mesarosch, H. Bradley.

ROW III: M. Kunz, D. Moore, B. Shinnick, M. Ewert, D. Douglas, M. Williams, J. McClure, N. Moos, M. L. Stevenson, B. Clark, G. Williams, R. Williamson, H. Grubb, J. McAdams, M. Jones, J. Collier, B. Abner, J. Dixon, R. Zimmer, A. Russell, B. Norman.

BACK ROW: F. Robinson, R. Albert, R. Reeve, J. Gibson, J. Coats, H. Kluckman, J. Duling, R. Mari, B. Walbert, R. Creviston, R. Netznik, E. Bee, F. Bawulski, B. Keslick, G. Russell.

BAND

The band members have had a very full program this year. They have appeared at all football and basketball games and all but two of the assemblies, and have presented two concerts at the school. Instead of going to contests again this year, the band elected to give several evening concerts in nearby towns. Both band and audiences enjoyed this plan immensely.

A CAPPELLA CHOIR

ROW I: A. Bowman, G. Wahl, D. Arn, C. McQueen, A. Richards, B. Toigo, L. Edgemon, C. Barlick, N. Drendel, P. Bray, L. Hattenhaus, N. Tenlin, N. Storey, Miss Duncan, B. Stewart, D. Oettle, G. Stevenson, J. Griffin, D. Kochman, S. DeRose, C. Howell, B. O'Neill, E. Weissburg, J. Dolack, P. Peters, S. May, R. McKane.

ROW II: P. Geddes, M. Conger, J. Reilly, B. Kruger, C. Spent, B. Pettit, G. West, M. Precht, M. Letz, M. Schwartz, N. Kunz, C. Maisenbacher, S. Janes, H. Speigel, P. Bringle, C. Roberts, D. Dahlkamp, D. Huffman, G. Hodge, L. Gowin, B. Otken, P. Ray, L. Mills, V. Najim, G. Paoni, M. Gebhardt, G. Marcy, J. Trammell.

ROW III: J. Warnika, E. Hartwig, D. Logan, M. Laubner, C. Barnett, D. Russell, P. O'Neal, B. Purvis, D. Rebman, W. Ahlers, G. Segin, F. Siebert, C. Pocock, H. Zahn, G. Najim, W. Bell, C. Dufner, G. Shadid, M. Wilcoxon, S. Theobald, B. Rhule, C. Kessell, N. D'Aboy, D. Reynolds, L. Cantrall, R. Edington.

ROW IV: P. Ivory, G. McLerron, A. Shadid, C. Crawford, M. Schoenborn, K. Agnew, J. Bollman, P. Jones, D. Waud, E. Rembert, B. Galasse, P. Hopson, W. Furry, B. Heath, T. Seward, C. Scharafin, R. Kornfeld, D. Jones, C. Harnett, G. Roberts, B. Piper, D. Baepler, J. Boswell, B. Shelton, D. Erickson, B. Randall, B. Moss.

ROW V: D. Fox, F. Francisco, B. Croutcher, D. Richards, M. Stover, S. Benanti, C. Parton, C. Biesenthal, G. Hunt, B. Stremsterfer, B. Viola, B. Washington, A. Buttvick, C. Marcy.

BOYS' ENSEMBLE

G. Najim, G. Roberts, C. Harnett, B. Piper, T. England, H. Zahn, N. Furry, B. Heath.

EASTER SUNRISE SERVICE AT WASHINGTON PARK

GIRLS' ENSEMBLE

D. Oettle, C. Roberts, P. Bringle, G. Hodge, B. Stewart, H. Spiegel, N. Kunz, N. Storey.

ROW I: J. Robertson, C. Kasa, J. Moffitt, R. Dopp, B. Fishburn.
ROW II: J. Beja, R. Albert, H. Zahn, L. Ramirez, W. Helms, G. Lester.
ROW III: B. Piper, D. Rosa, B. Heath, S. Redick, G. Segin, W. Ingram, F. Bawulski, B. Rockford.

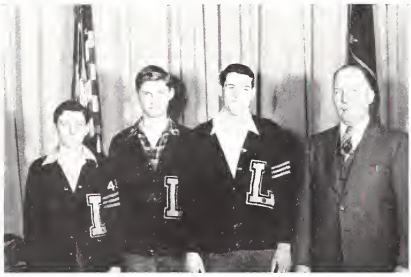

OFFICERS

President ..... Walt Ingram
Secretary-Treas. ..... Tom England
Sergeant at Arms ..... Sam Reddick
Advisor ..... Mr. Boyle

"L" CLUB

The "L" Club is composed of boys who have at least one letter. They also sponsor the National Athletic Scholarship Society, which is made up of "L" Club boys who have at least a 3.5 average or over. The main activities of the club are to help athletics in any way possible and promote further athletic ability.

FIRST ROW: T. England, R. Muir, T. Seward, D. Muir, D. Robinson.
ROW II: E. Schmitt, B. Rodgers, J. Smith, J. Litchfield, L. Fernandes, G. Marzinzic.
ROW III: B. Moske, J. Tune, R. Kornfeld, C. Scharafin, G. Roberts, G. Moore, B. Brewer.

ROW I: C. Carter, M. Grammer, C. Long, J. Griffin, L. Vogle, M. Hurrelbrink, A. McCann, M. Furnace, M. Siebert, M. Decker.
ROW II: M. Ream, J. McClure, M. Ewert, L. Kochman, M. Rogers, J. Herron, D. James, S. Jester, P. Piper, A. Wilson, M. Hatch.
ROW III: E. Kochman, C. Maisenbacher, A. Bozis, R. Kutzora, H. Mangold, D. Spille, D. Cullen, N. Klunick, S. Janes, G. Stevenson, D. Drake, M. Hatch.

OFFICERS

President .....Chris Maisenbacher
Vice-President .....Barbara Boehner
Secretary .....Gerry West
Treasurer .....Eileen Kochman
Advisor .....Miss Helen Jeske

GIRLS' ATHLETIC ASSOCIATION

"Will the captains of the Big Ten and the Junior Cardinals please come over here?" Yes, that's "Doc" Jeske at the beginning of an official G. A. A. team game. The purpose of Girls' Athletic Association is to provide opportunity for Lanphier girls of all four years to play games and practice good sportsmanship.

Officers are chosen from award winners at the first meeting in September. Club members then choose their own permanent teams and the competition in all the team sports both indoors and outdoors begins. There are four awards which girls may earn.

ROW I: A. Zappa, B. Boehner, S. May, M. Gold, E. Cowan, G. Hickman, B. Herry, M. Olivetti, J. Randal, S. Etter, N. Coppage.
ROW II: E. Givens, T. Wiley, A. Montalbano, D. Beard, N. Schroeder, S. Neece, N. Smith, N. Peters, M. Fox, N. Neece, E. Weissburg, D. Unland, J. Rudolph.
ROW III: N. Vitali, J. Cook, J. Cooper, D. Cox, J. Purgatorio, E. Carle, D. Marchetti, B. Reid, R. Rembert, J. Kickner, N. D'Aboy.

ROW I: C. Barnett, B. Stewart, D. Hamrick, T. Link, J. Warnaka.
ROW II: M. Smith, B. Scott, C. Roberts, G. Dielke, J. Griffin, P. Bray.
ROW III: C. Harnett, C. Scharafin, D. Marbold, P. Clancy, N. Schuler, B. Shelton.

QUILL AND SCROLL

Quill and Scroll, Robert L. Lanphier Chapter, is the Lanphier High School chapter of an international honorary society for high school journalists, consisting of over 1,000 chapters, located in every state of the union, including Hawaii, England, China, and Britain.

The purpose of this organization is to promote higher scholarship and better writing among the students enrolled in journalism and a greater appreciation for the finer things of the profession.

To be elected to membership in Quill and Scroll, a candidate must be a junior or senior with a scholastic average in the upper third of the class. His writing ability must be approved by a Committee of Judges at International Headquarters, which means superior work in some phase of journalistic or creative endeavor.

OFFICERS

President .....Treasa Link
Vice-President .....Doloris Hamrick
Secretary .....Marilyn Smith
Corresponding Secretary.....Dorothy Marbold
Treasurer .....Betty Stewart
Keeper of Keys.....Pat Bray
Advisor .....Mrs. Dietz

BOOSTERS' CLUB AND PARENT-TEACHERS' ASSOCIATION

Lanphier is not just a school composed of faculty and students, but there is a third working organization that is very necessary to the good of the school. This organization, operated by our parents and friends, is really in two divisions—the Parent-Teachers' Association and the Boosters' Club.

When the Senior Class put on the Spring Cavalcade of Music, the Parent-Teachers' Association was right there with delicious cakes to sell. They also have a Student Aid, whereby, in a kindly way, they have helped many grateful boys and girls.

The Boosters' Club purchased new flats and scenery for the school and also donated some very welcome money to the "Lanphier Light." Both the Boosters' Club and the Parent-Teachers' Association give scholarship awards each year to the ranking student in each department.

The students of Lanphier are very fortunate to have such willing workers to back them in every project they undertake.

OFFICERS

President .....Adam Kornfeld
Vice-President .....Charles Scharafin
Treasurer .....William Withey
Secretary .....Albert Taylor

PARENT-TEACHERS' ASSOCIATION

OFFICERS

Mrs. Monto, Miss Winema
Mrs. Penland, Mrs. Bray, Mr
Muir, and Mrs. Brooks.

LANPHIER OPEN HOUSE

ACT III

"I'll flunk for sure . . ."

We don't agree!!

"Lookee, my name's in the LIGHT"

Head book worms.

Girls' Ambidextrous Association at work.

A bunch of squares. (Math Club, that is!)

Ooooooh, Charlie!!!

Reach, Bob!

Smile purty, Miss Kitch!

SOCIAL CALENDAR LAN-HI

SEPTEMBER

3 School Opens

9 Freshman Party

10 12' Election

12 Lincoln Football Game

17 11' Election

19 Assembly

19 Carlinville Game

22 Home Room 21 Picnic

24 Assembly

27 Feitshans Game

27 After-Game Dance

OCTOBER

2 Springfield Game

9 Teachers' Institute

10 Teachers' Institute

11 Cathedral Game

13 Home Room 33 Party

14 A Cappella Choir Picnic

17 to 24 Courtesy Week

23 Lanecon Assembly

24 Urbana Homecoming Game

24 Homecoming Dance

NOVEMBER

1 Jacksonville Game

6 Home Room 37 Wiener Roast

7 Assembly

7 Clinton Game

7 After Game Dance

10 Roman Banquet

11 Armistice Day (No School)

15 Play—"One Wild Night"

21 Decatur Game

21 After Game Dance

22 Divernon Game

24 A Cappella Choir Robing Ceremony

25 Football Banquet

26 New Berlin Basketbtall Game

27 Thanksgiving Vacation

28 Thanksgiving Vacation

28 Lincoln Game

DECEMBER

5 Springfield Game

5 After-Game Dance

6 Band Concert

12 Cathedral Game

14 Choir Vesper Service

18 Senior Girls' Council Christmas Party for Orphans

19 Jacksonville Game

19 Christmas Assembly

19 Vacation Begins

23 Hillsboro Game

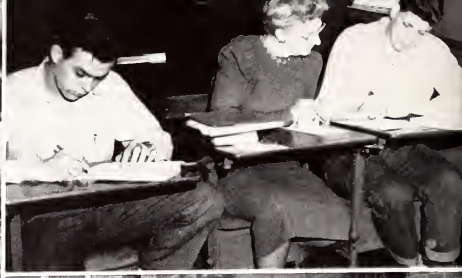

JANUARY

1 Hillsboro Basketball Tournament
2 Jacksonville Game
5 Christmas Vacation Over
9 Woodruff Game
16 Williamsville Game
16 After-Game-Dance
17 12" Graduation Banquet
23 Beardstown Game
24 Carlinville Game
25 Class Service
26 Semester Exams
27 Semester Exams
28 A Cappella Choir Concert
29 Recognition Assembly
29 Graduation!
30 Athens Game

FEBRUARY

2 Second Semester Begins
6 Clinton Game
10 Freshman Party
11 12' Election
11 Carlinville Game
13 Beardstown Game
13 After-Game-Dance
18 11' Election
19 Assembly
20 Virden Game
27 Virginia Game
27 After-Game-Dance

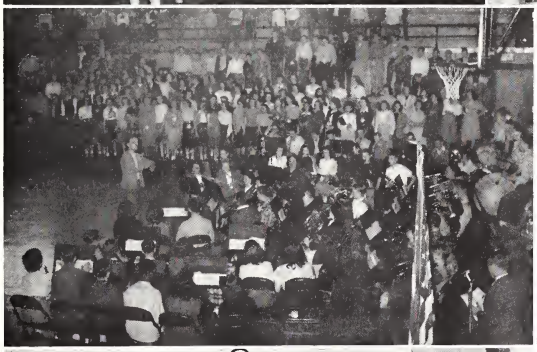

MARCH

1 to 6 Regional Tournament

8 Baseball Practice Begins

12 Student Council Dance

20 Senior Class Benefit

25 Assembly

26 to 29 Easter Vacation

APRIL

3 Play Nite (Four One-Act Plays)

6 and 7 Booster Club Minstrel

8 Assembly

10 G. A. A. Play Day

14 Basketball Banquet

23 Student Council State Convention

30 Bradley College Choir Here for Assembly

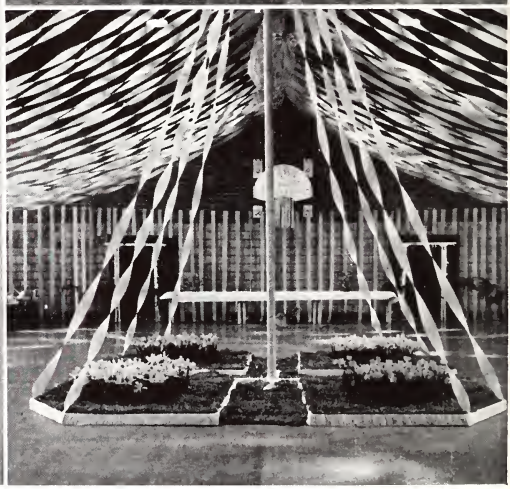

MAY

6 Assembly
7 Freshman and Sophomore Jamboree
15 Senior Class Play "The Inner Willy"
22 Band Concert
27 Track Banquet
29 Senior Choir Concert

JUNE

5 Junior and Senior Prom
6 Class Service
8 A Cappella Choir Concert
10 Graduation!
10 Recognition Assembly
11 School Closes!

YEAR BOOK PATRONS

Acme Radio Service
Allis-Chalmers Mfg. Co.
Altmans
American Ice & Fuel Co.
Amrhein's Bakery
Arch Wilson, Inc.
Baker Manufacturing Co.
S. A. Barker Co.
Barlow's Jewelry Store
Ben Franklin Store
Blue Lantern
Bolles Insurance Agency
The Bootery
John Bressmer Co.
Frank A. Bridge Jewelry Co.
Stuart Broadwell Co.
Browns Business College
Bud & Helen's Flower Shop
Camera Shop
Arch L. Cantrall Grocery
Capitol City Bowling Alleys
Wm. Ciotti Grocery
Coes Book Store
Coutrakon's Confectionery
Coy's Corner Market
Danforth Supply Co.
DaVees Confectionery
A. Dirksen & Sons
Earls Quality Cleaners
Edwards Jewelers
Paul Edwards, Edwards Motors,
Kaiser and Frazer Automobiles
First National Bank
Fishman Sporting Goods Co.
Frisina Amusement Corp.
Fults Jewelry & Optical Co.
Geatz Cleaners & Dyers
General Hardware and Supply Co.
Dr. Anton Gerster, Dentist
Hadley & Worthington, Architects
Hahn's Furniture Co.
Health Spot Shoe Shop
Hennessey Florist
Herff-Jones Co.
Herndons
Hi-Way Food Market
Holland Your Jeweler
Hub Clothiers
Illinois Business College
Illinois National Bank
Illinois State Journal & Register
Jones Jewelry Store
Peter Klim
La Bonte's Luggage Store
Lloyd's Cleaners
Mae's Card Shop
Dr. Walter Martini
Modern Business Machines
Your Clary Dealer Co.
Montgomery Ward & Co.
Morgan's Market
Myers Bros.
Mr. Carroll W. Neeld & Family
Neumode Hosiery
Fred Noll Grocer
Noonan's Hardware
North 4th St. Market
North Side Food Shop
Ogg's Drug Store
Orpheum Recreation Palace
Producers Dairy
Radio Station WTAX
Remington Rand Inc.
Richters Dairy
Roberts Bros.
W. H. Rolands
Roseberry Bros.
Russell's Market
S. & K. Furniture & Appliances
Sangamo Electric Company
Tom Scalan's Men's Furnishings
Joe Schafer & Sons
Schwarbergs Service Station
Self Service Laundry
Siebert's Shoe Store
A. W. Sikking Co.
Slocum's Restaurant
Spillway Bowling Lane
Springfield Coca Cola Bottling Co.
Springfield Dry Goods Co.
Springfield Marine Bank
Springfield Transportation Co.
Steinkuehler's Grocery Co.
Harry E. Stout, Jeweler
Sweet & Canterbury Seed Co.
Thrifty Drug Store
Dr. William J. Trainor
Underwood Corporation
Union Bus Depot Restaurant
Fred W. Wanless
Watt Bros. Pharmacy
Eddie Wattling, Inc.
Williamson Press, Inc.
Winch Floral Shop

ACKNOWLEDGMENTS

Without the cooperation and aid of the following companies, our book would not have been published. For this cooperation they have our grateful thanks.

WILLIAMSON PRESS, INC.....Springfield, Illinois

PONTIAC ENGRAVING AND ELECTROTYPE COMPANY.... .....Chicago, Illinois

ABIGAIL STUDIOS.....Springfield, Illinois

KINGSPORT PRESS, INC.....Kingsport, Tennessee

LINCOLN
HIGH SCHOOL